



NPS Number 71.11.10.0016

Title: Breck's Mill Area

Loc. New Castle Co, Delaware
Eastward along
Breck's Lane

PROPERTY OF THE NATIONAL REGISTER

NATURAL AND HISTORIC RESOURCE ASSOCIATES
313 SOUTH SIXTEENTH STREET
PHILADELPHIA, PENNSYLVANIA 19102

36

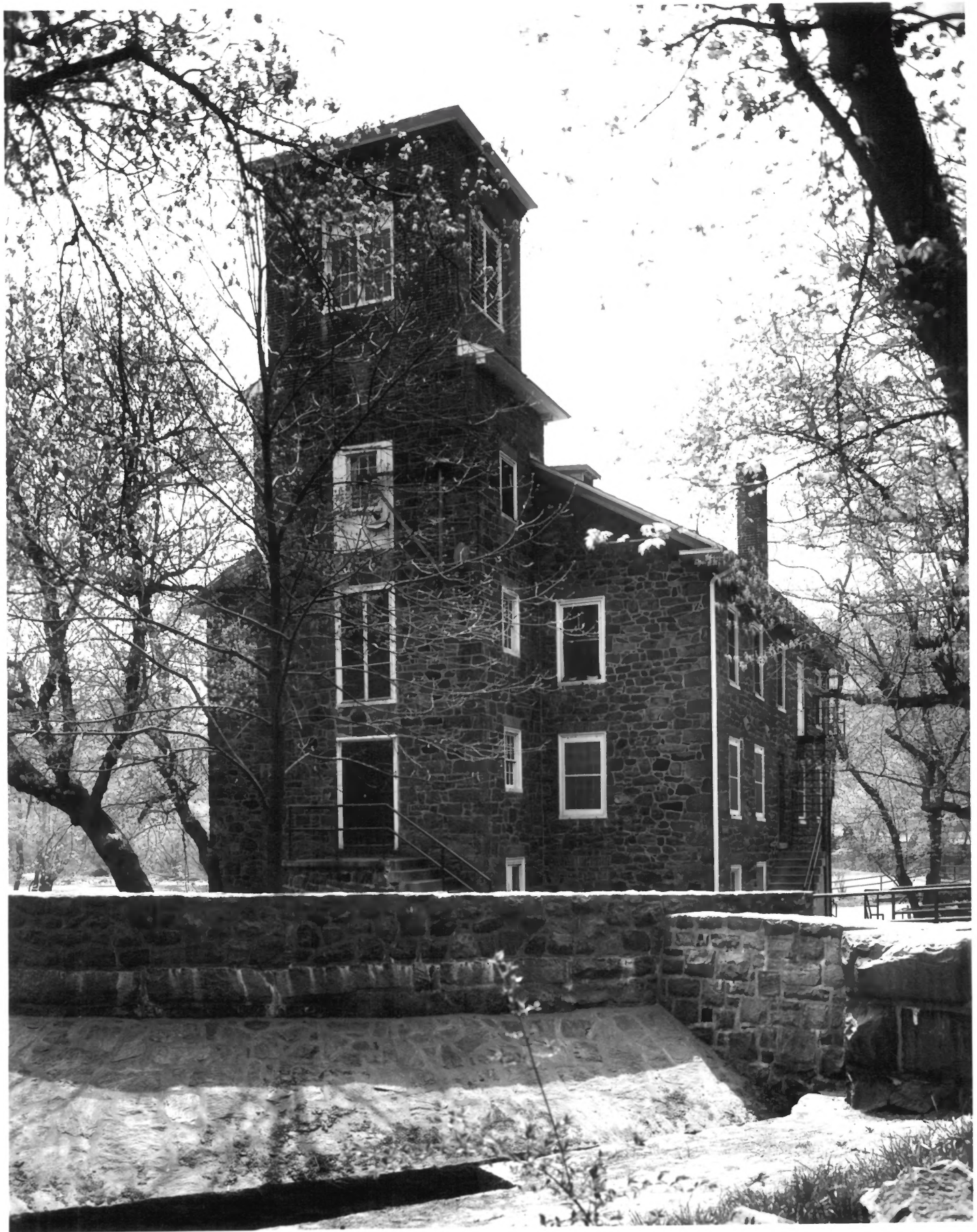

25

NPS Number 71.11.10.0016

Title: Breck's Mill Area

Loc. New Castle Co, Delaware
Breck's mill, N & W
elevations

PROPERTY OF THE NATIONAL REGISTER

NATURAL AND HISTORIC RESOURCE ASSOCIATES
319 SOUTH SEVENTH STREET
PHILADELPHIA, PENNSYLVANIA 19102



3

NPS Number 71.11.10.0016

Title: Breck's mill area

Loc. Delaware Co, New Castle
Rokeby, west of
South elevations

Rokeby W. + S. EL

PROPERTY OF THE NATIONAL REGISTER

NATURAL AND HISTORIC RESOURCE ASSOCIATES
313 SOUTH SIXTEENTH STREET
PHILADELPHIA, PENNSYLVANIA 19102

22



④

NPS Number 71.11.10.0016

Title: Breck's mill area

Loc. New Castle Co, Dela.

Breck's mill east
elevation

PROPERTY OF THE NATIONAL REGISTER

Breck's Mill, E. E. L.

NATURAL AND HISTORIC RESOURCE ASSOCIATES
313 SOUTH SIXTEENTH STREET
PHILADELPHIA, PENNSYLVANIA 19102

26



5

NPS Number 71.11.10.0016

Title: Breck's Mill Area

Loc. New Castle Co, Delaware
Duplex Worker's House
at 164-166 Breck's Lane

PROPERTY OF THE NATIONAL REGISTER

NATURAL AND HISTORIC RESOURCE ASSOCIATES
313 SOUTH SIXTEENTH STREET
PHILADELPHIA, PENNSYLVANIA 19102

33

Worker's Hse. at Breck's Lane, N + E E1.



6

NPS Number 71.11.10.0016

Title: Breck's Mill Area

Loc. Delaware - New Castle Co.
Rokeby east elevation

Rokeby, East El.

NATURAL AND HISTORIC RESOURCE ASSOCIATES
313 SOUTH SIXTEENTH STREET
PHILADELPHIA, PENNSYLVANIA 19102

37



⑦

NPS Number 71.11.10.0016

Title: Beck's Mill Area

Loc. New castle Co, Delaware

Charles I Dupont House

N+E elevations

PROPERTY OF THE NATIONAL REGISTER

Chas. I. Dup. N+E El.

NATURAL AND HISTORIC RESOURCE ASSOCIATES
313 SOUTH SIXTEENTH STREET
PHILADELPHIA, PENNSYLVANIA 19102

39