

ARCHITECTURAL/HISTORICAL SURVEY

DAVENPORT, IOWA

The Architects Office

Wehner, Nowysz, Pottschiull and Pfiffner
 207 day building, Iowa city, Iowa 52240

DAVENPORT COMMUNITY DEVELOPMENT DEPARTMENT
 IOWA DIVISION OF HISTORIC PRESERVATION

SITE # 82-10- 5-W120- MAP # 1

HIST. DIST. _____

NAME City Market (H) C

ADDRESS 120 W. 5th Street

LEGAL DES. LeClaire's 2nd 48 Lots 1, 2 & 5
SUB-DIVISION BLOCK PARCEL SUB-PARCEL

UTM | 15 | 710,213,091 | 4,519,916,709 | ACREAGE -.1 | ZONE C-4
EASTING NORTHING

OWNER City of Davenport

TITLE H. _____
(IF DIFF)

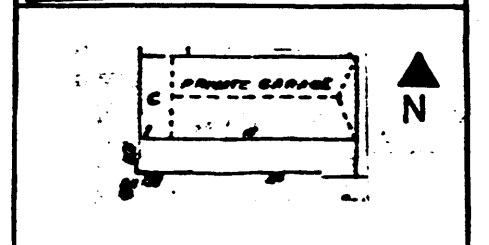

DESCRIPTION

FORM 1 story, rectangular plan, end-gable orientation CONST. DATE 1872

MATERIALS Brick ARCH STYLE Romanesque Revival

FENESTRATION Round-arched w/keystones front; segmental arched on sides

DIST. FEATURES Gable-end oculus; brick pilastering & corbel table

ALTERATIONS Gable-end entrance partially filled, interior reworked, window sash *

SITE & RELATED STR. Corner lot.

STATEMENT

Built as a meat market, but soon converted to a police station, this structure is a good example of the local interest in use of Romanesque Revival detail for a wide variety of utilitarian buildings. The 3-bay facade, with oculus in the gable end, was a ubiquitous form in 19th century Davenport, although one-story examples such as this are unusual

Thomas W. McClelland, Architect & Builder

* replaced or openings filled in, garage-type doors south side.

SOURCES

Oszuscik, p. 278

SITE SHEET ARCHITECTURE

SIGNIFICANCE

This building is associated with the early years of local government and an unsuccessful effort to establish a public market system for Davenport shopkeepers. After the 1870's it was used as a city calaboose. Because City Hall remains intact the market building's value is diminished.

DESCRIPTION

City Market was constructed in c. 1872 as a place for shop keepers to bring their wares to sell. The Market ceased operation in the late 1870's due to little interest. To have a stall at the public market, merchants needed to close their regular shons and this proved unprofitable. City Market became the municipal calaboose a short time later. Prisoners and the rock pile were maintained here. After City Hall was built in 1896, the patrol wagon and women prisoners were kept here. The Market went by the name of "Bridewell" by then. In more recent years the building has housed ambulances and the Parking Division.

SOURCES

- Lemm, H.J., Souvenir of Police and Fire Department of Davenport, Iowa, Davenport: Democrat Co., 1899.
Richter, August, "A True History of Scott County," Davenport Democrat, Sept. 4, 11, 18, 1921.
Christiansen, T.P., "An Industrial History of Scott County, Iowa," Annals of Iowa, April, 1940.

ARCHITECTURAL HISTORIAN: Martha Bowers HISTORIAN: MARLYS SVENDSEN ROESLER SURVEY COMP 1981

EVALUATION

ARCHITECTURAL

- I. ARCH. EVALUATION Good
II. ENVIR. STATURE Incident
III. INT. OF CONTEXT Poor
IV. INT. OF FABRIC Fair

LEVEL OF SIGNIFICANCE:

- NAT. STATE LOCAL N. ELIG. LOCAL checked

HISTORICAL

I. THEME(S) OF SIGNIFICANCE:

- A. PRIMARY Gov't. & Politics
B. SECONDARY City

II. LEVEL OF SIGNIFICANCE

- NAT. STATE LOCAL checked

III. N.R.H.P.

- ELIGIBLE NOT ELIGIBLE checked

HISTORIC DISTRICT CLASSIFICATION

FOR DIVISION OF HISTORIC PRESERVATION USE ONLY

1. DATE RECEIVED
2. DATE OF STAFF EVALUATION
A. ARCHITECTURAL B. HISTORICAL
ELIGIBLE FOR N.R.H.P. NOT ELIGIBLE FOR N.R.H.P.
3. N.R.H.P. ACTION
A. STATE REVIEW COMM. B. FEDERAL REVIEW
4. D.H.P. SOURCES
5. SUBJECT TRACES
6. PHOTO

ARCHITECTURAL/HISTORICAL SURVEY

DAVENPORT, IOWA

The Architects Office
 Wehner, Nowysz, Pottschull and Pfiffner
 801 day building, Iowa city, Iowa 52240

DAVENPORT COMMUNITY DEVELOPMENT DEPARTMENT
 IOWA DIVISION OF HISTORIC PRESERVATION

SITE # 82-10- 5-W120- MAP # 1

HIST. DIST. _____

NAME City Market (H) C

ADDRESS 120 W. 5th Street

LEGAL DES. LeClaire's 2nd 48 Lots 1, 2 & 5
SUB-DIVISION BLOCK PARCEL SUB-PARCEL

UTM (15 710,2130,01 4,59,916,70 ACREAGE -1 ZONE C-4
EASTING NORTHING

OWNER City of Davenport

TITLE H. _____
(IF DIFF)

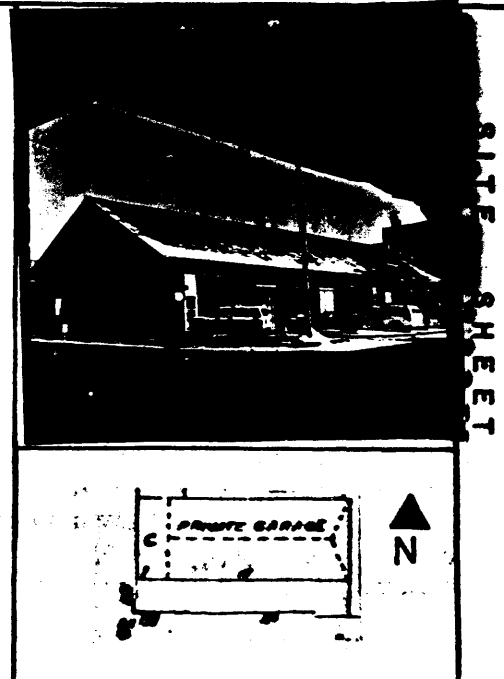

DESCRIPTION

FORM 1 story, rectangular plan, end-gable orientation CONST. DATE 1872
 MATERIALS Brick ARCH STYLE Romanesque Revival
 FENESTRATION Round-arched w/keystones front; segmental arched on sides
 DIST. FEATURES Gable-end oculus; brick pilastering & corbel table
 ALTERATIONS Gable-end entrance partially filled, interior reworked, window sash *
 SITE & RELATED STR. Corner lot

STATEMENT

Built as a meat market, but soon converted to a police station, this structure is a good example of the local interest in use of Romanesque Revival detail for a wide variety of utilitarian buildings. The 3-bay facade, with oculus in the gable end, was a ubiquitous form in 19th century Davenport, although one-story examples such as this are unusual

Thomas W. McClelland, Architect & Builder

* replaced or openings filled in, garage-type doors south side.

SOURCES

Oszuscik, p. 278

SITE SHEET
 ARCHITECTURE

SIGNIFICANCE

This building is associated with the early years of local government and an unsuccessful effort to establish a public market system for Davenport shopkeepers. After the 1870's it was used as a city calaboose. Because City Hall remains intact the market building's value is diminished.

HISTORY

DESCRIPTION

City Market was constructed in c. 1872 as a place for shop keepers to bring their wares to sell. The Market ceased operation in the late 1870's due to little interest. To have a stall at the public market, merchants needed to close their regular shops and this proved unprofitable. City Market became the municipal calaboose a short time later. Prisoners and the rock pile were maintained here. After City Hall was built in 1896, the patrol wagon and women prisoners were kept here. The Market went by the name of "Bridewell" by then. In more recent years the building has housed ambulances and the Parking Division.

SOURCES

- Lemm, H.J., Souvenir of Police and Fire Department of Davenport, Iowa, Davenport: Democrat Co., 1899.
- Richter, August, "A True History of Scott County," Davenport Democrat, Sept. 4, 11, 18, 1921.
- Christiansen, T.P., "An Industrial History of Scott County, Iowa," Annals of Iowa, April, 1940.

ARCHITECTURAL HISTORIAN: Martha Bowers HISTORIAN: MARLYS SVENDSEN - ROESLER SURVEY COMP 1981

EVALUATION

ARCHITECTURAL

- I. ARCH. EVALUATION Good
- II. ENVIR. STATURE Incident
- III. INT. OF CONTEXT Poor
- IV. INT. OF FABRIC Fair

LEVEL OF SIGNIFICANCE:

- NAT. STATE LOCAL N. ELIG.

HISTORICAL

I. THEME(S) OF SIGNIFICANCE:

- A. PRIMARY Gov't. & Politics
- B. SECONDARY City

II. LEVEL OF SIGNIFICANCE

- NAT. STATE LOCAL

III. N.R.H.P.

- ELIGIBLE NOT ELIGIBLE

HISTORIC DISTRICT CLASSIFICATION

FOR DIVISION OF HISTORIC PRESERVATION USE ONLY

1. DATE RECEIVED _____

2. DATE OF STAFF EVALUATION _____

	A. ARCHITECTURAL	B. HISTORICAL
ELIGIBLE FOR N.R.H.P.	<input type="checkbox"/>	<input type="checkbox"/>
NOT ELIGIBLE FOR N.R.H.P.	<input type="checkbox"/>	<input type="checkbox"/>

3. N.R.H.P. ACTION

A. STATE REVIEW COMM.	APP. <input type="checkbox"/>	DISAPP. <input type="checkbox"/>	TABLED <input type="checkbox"/>	DATE _____
B. FEDERAL REVIEW	APP. <input type="checkbox"/>	DISAPP. <input type="checkbox"/>	TABLED <input type="checkbox"/>	DATE _____

4. D.H.P. SOURCES

<input type="checkbox"/> COUNTY RESOURCES	<input type="checkbox"/> DET. OF ELIGIBILITY
<input type="checkbox"/> W'SHIELD SURVEY	<input type="checkbox"/> R. B. C. _____
<input type="checkbox"/> N.R.H.P.	<input checked="" type="checkbox"/> DAVENPORT A/H SURVEY
<input type="checkbox"/> GRANT _____	<input type="checkbox"/> _____

5. SUBJECT TRACES _____

6. PHOTO K11-10