'87 4 3

Carnation

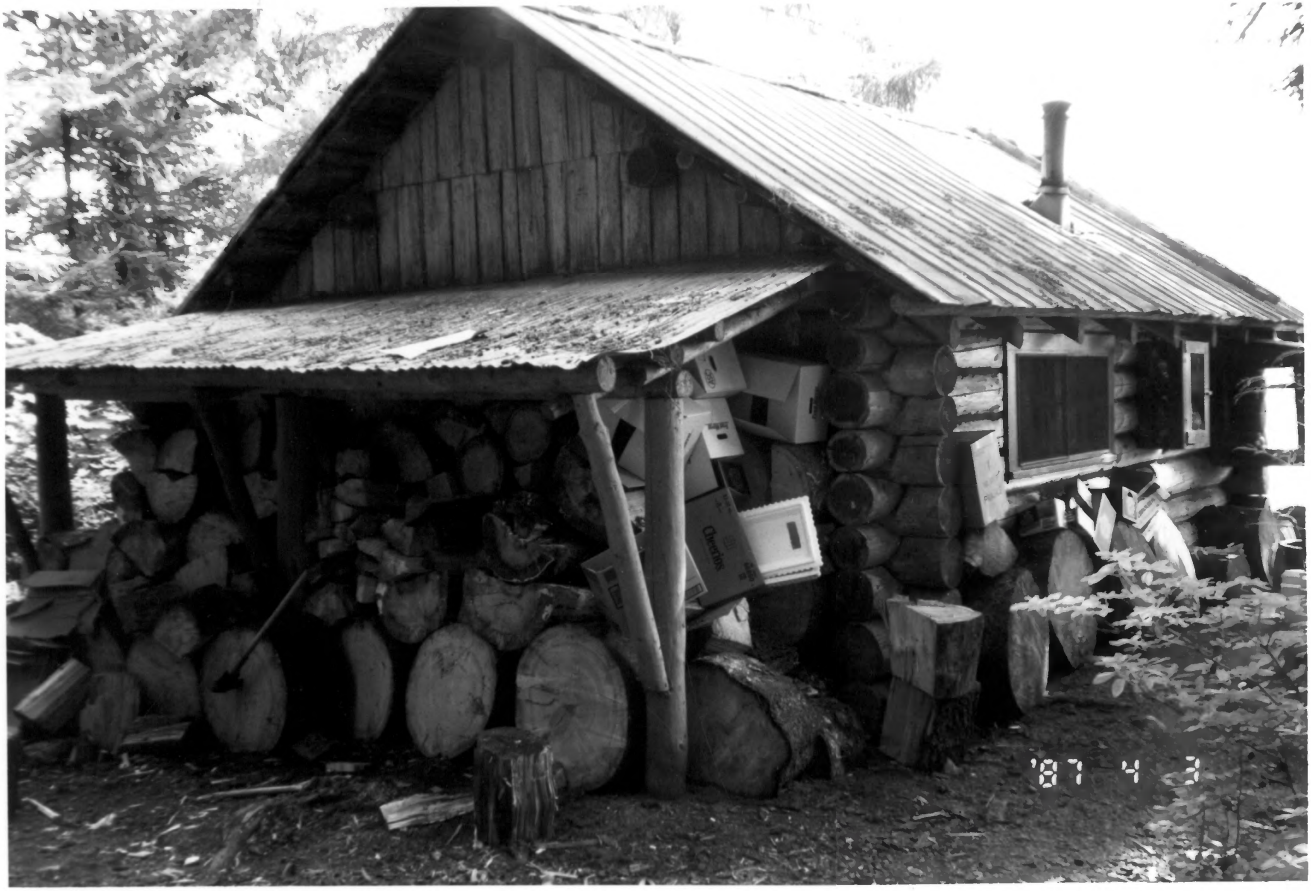
'87 4 3

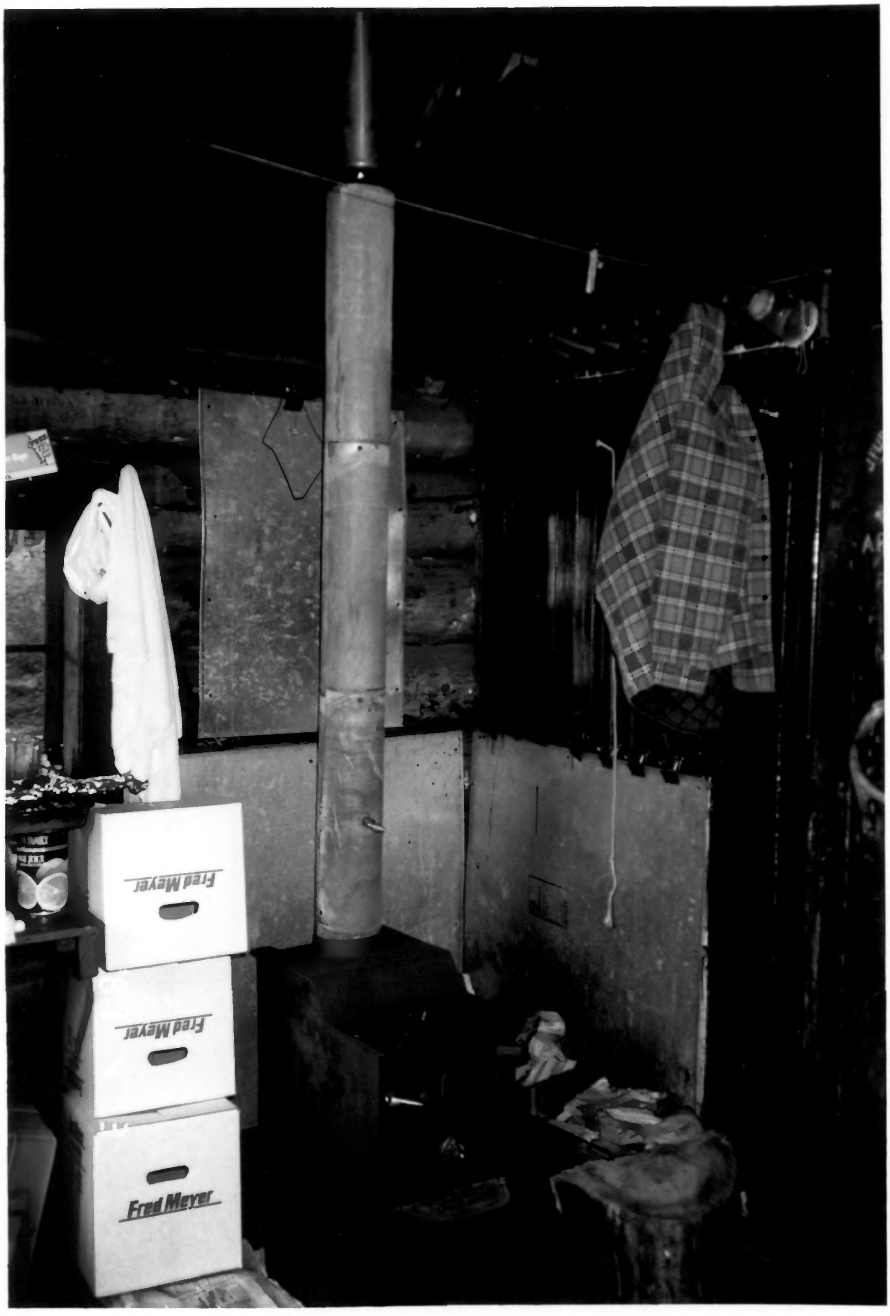
Fred Meyer
Fred Meyer
Fred Meyer