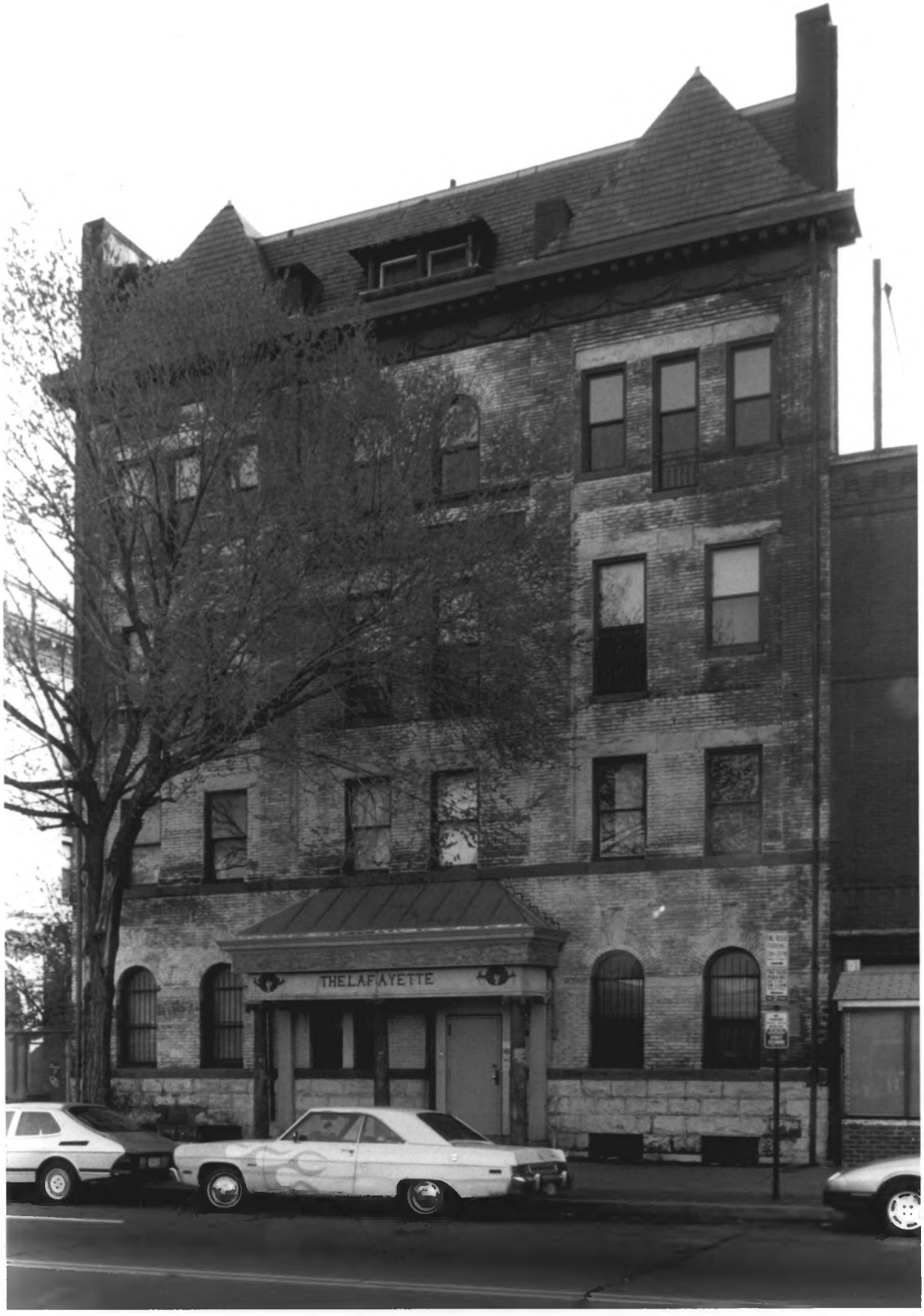
THE LAFAYETTE

LAFAYETTE APARTMENT BUILDING
WASHINGTON, D.C.
MAY 1994
DC SHPO
FRONT ELEVATION
FACING EAST
PHOTO 1