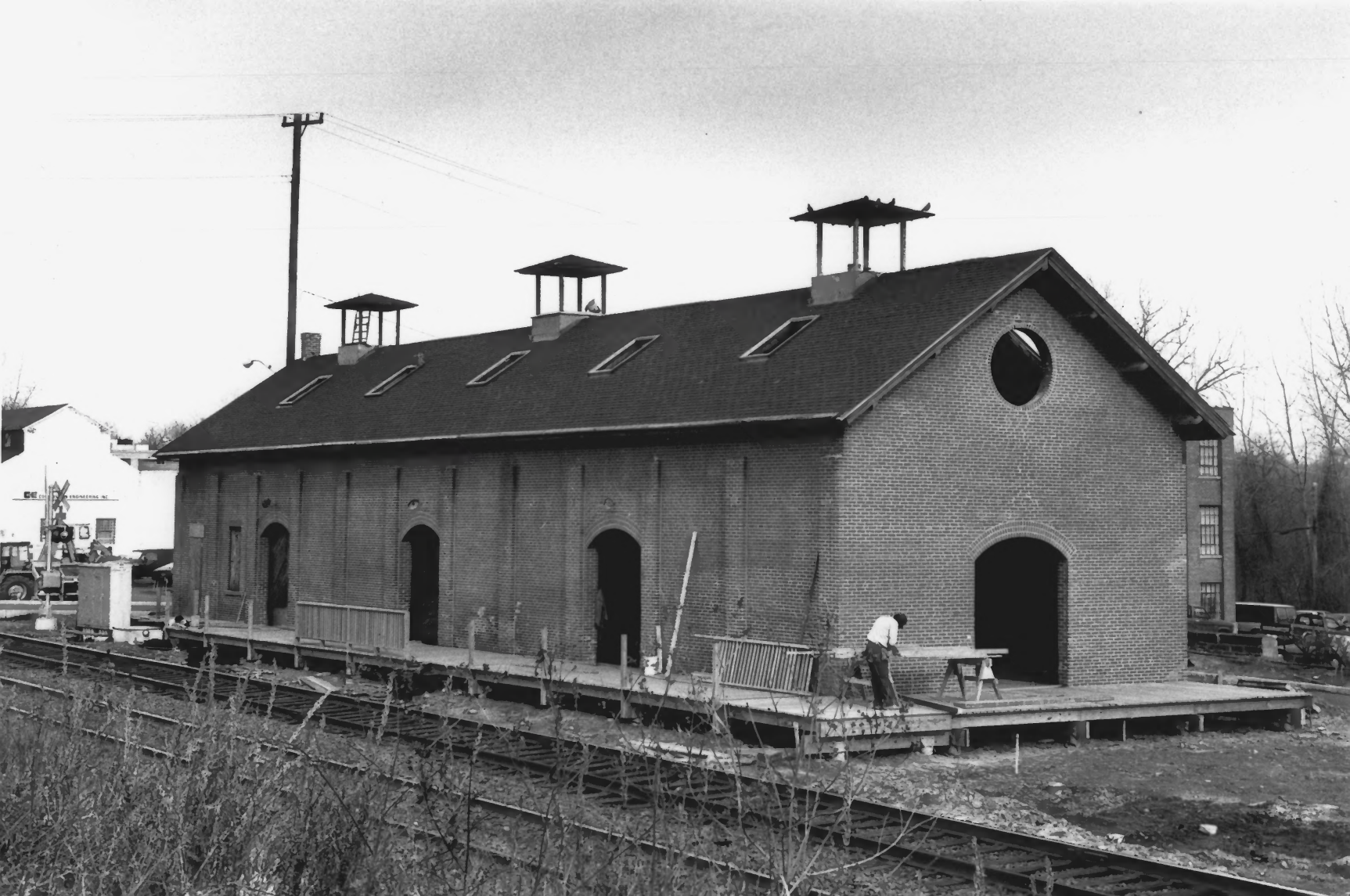

18th and 19th-Century Brick Architecture of Windsor
40 Central Street
Photo 38 of 38