



Thomas Prince house, Portland, Oregon *MULTNOMAH COUNTY*
Photographer unknown, date unknown
Negative held by Oregon Historical Society #orhi 59078

Historic view of main (south) elevation, looking north,
showing slate roof; pedimented roof dormers; typical
window type; balconies with balustrades; central element
with french doors; polygonal bay window.

Photo #1 *OF 22*



Thomas Prince house, Portland, Oregon, *MULTNOMAH*
Photographer unknown, date unknown *COUNTY*
Negative held by Oregon Historical Society #orhi 59077

Historic oblique view of main (south) elevation and side
(west) elevation, looking northeast, showing the end wall
chimney; portico over entrance; slate roof details;
entrance walk and carriage waiting bench location.

Photo #2 *OR 22*



Thomas Prince house, Portland, Oregon, *MULTNOMAH*
Ted R. Schneider Company, 1985 *County*
Negative held by photographer

View of the main (south) elevation, looking north,
showing the east wing; hipped roof central element;
slate roof.

Photo #3 *OF 24*



Thomas Prince house, Portland, Oregon, *MULTNOMAH*
Ted R. Schneider Company, 1985 *COUNTY*
Negative held by photographer

View of the main (south) elevation, looking northeast,
showing the west wing with entrance portico; balcony
with painted wood balustrade and wide rail; original
brick walkway from 29th Avenue to entrance porch.

Photo #4 *BF 22*



Thomas Prince house, Portland, Oregon, *MULTNOMAH*
Ted R. Schneider Company, 1985 *COUNTY*
Negative held by photographer

View of the side (west) elevation, looking east, showing the dominant form of the end wall chimney; primary window type; quarter round fan lights; fascia return; decorative dentils.

Photo #5 *OF 22*



Thomas Prince house, Portland, Oregon, *MULTNOMAH*
Ted R. Schneider Company, 1985 *COUNTY*
Negative held by photographer

View of the main (west) elevation of the carriage house,
looking east, showing primary window type and vehicle
entry doors in relieving arched openings; fascia return;
original brick drive way.

Photo #6 *OT 22*



Thomas Prince house, Portland, Oregon, *MULTNOMA IT*
Ted R. Schneider Company, 1985 *COUNTY*
Negative held by photographer

Exterior detail view of entrance portico with balcony,
looking east, showing wood column of Doric order; wood
balustrade and wide painted wood rail; flat arch opening
over accentuated entrance door.

Photo #7 *OT 22*



Thomas Prince house, Portland, Oregon, *MULTNOMAH*
Ted R. Schneider Company, 1985 *COUNTY*
Negative held by the photographer

Exterior detail view of the central ground level porch, looking west. View shows the french doors and side windows giving access to the porch from the sun room; original brick porch floor in basket weave pattern; wood balustrade with wide rail.

Photo #8 *UT 22*



Thomas Prince house, Portland, Oregon, *MULTNOMAH*
Ted R. Schneider Company, 1985 *County*
Negative held by photographer

Exterior detail view of the polygonal bay window with balcony, and east wing, looking north, showing the pedimented roof dormers; dentils; flat arch with pronounced keystones over primary window type; casement windows in sleeping porch.

Photo #9 *OT 22*



Thomas Prince house, Portland, Oregon, *MULTNOMAH*
Ted R. Schneider Company, 1985 *COUNTY*
Negative held by photographer

Interior view from the entry hall of the entrance door,
looking west, showing white birch paneling, the door,
panel cove at the ceiling; painted wood wainscot in
the living room.

Photo #10 *DR 22*



Thomas Prince house, Portland, Oregon, *MULTNOMAH*
Ted R. Schneider Company, 1985 *COUNTY*
Negative held by the photographer

Interior view, from the entry hall, of the living room,
looking northwest, showing the original fireplace, with
marble face and hearth; painted wood fireplace decoration

Photo #11 *OT 22*



Thomas Prince house, Portland, Oregon, *MULTNOMAH*
Ted R. Schneider Company, 1985 *COUNTY*
Negative held by the photographer

Interior view, from the entry hall, of the sun room and dining room beyond, looking east, showing tile flooring in sun room; 3/4 painted wood panel wall in dining room.

Photo #12 *OT- 22*



Thomas Prince house, Portland, Oregon, *MULTNOMAH*
Ted R. Schneider Company, 1985 *COUNTY*
Negative held by the photographer

Interior view, from the dining room, of the sun room and entry hall, looking west, showing the french doors between dining and sun room; mirrored side panel alongside french door; sun room tile floor; entry hall paneling and white birch entrance door.

Photo #13 *OR 22*



Thomas Prince house, Portland, Oregon, *MULTNOMAH*
Ted R. Schneider Company, 1985 *COUNTY*
Negative held by the photographer

Interior view from the butler's pantry, of the breakfast room, looking southeast, showing the primary window type; decorative wall plaster work at the ceiling with acanthus leaves, bead and reel detailing.

Photo #14 *OF 22*



Thomas Prince house, Portland, Oregon, *MULTNOMAH*
Ted R. Schneider Company, 1985 *COUNTY*
Negative held by the photographer

Interior view, from the main stair, looking south west,
showing the entry hall paneling and painted wood panel
wainscot in the living room.

Photo #15 *OT-22*



Thomas Prince house, Portland, Oregon, ~~MULTNOMAH~~
Ted R. Schneider Company, 1985 ~~COUNTY~~
Negative held by the photographer

Interior view from the main stair landing, looking north west, showing the central fan light window; primary window type side windows; window and stair wood trim.

Photo #16 OF 22



Thomas Prince house, Portland, Oregon, *MULTNOMAH*
Ted R. Schneider Company, 1985 *COUNTY*
Negative held by the photographer

Interior view, from the second floor hall, looking north west, showing the second floor entry; window, stair and wall trim of painted wood.

Photo #17 *OR 22*



Thomas Prince house, Portland, Oregon, *MULTNOMAH*
Ted R. Schneider Company, 1985 *COUNTY*
Negative held by the photographer

Interior view, from the second floor hall, looking west,
showing a typical interior door; convex milled wood trim;
door hardware; arched second floor entry.

Photo #18 *OF 22*



Thomas Prince house, Portland, Oregon, *MULTNOMAH*
Ted R. Schneider Company, 1985 *COUNTY*
Negative held by the photographer

Interior view, from the master bedroom, looking west,
showing second floor fireplace with decorative wood trim;
wall and window trim.

Photo #19 *07 22*



Thomas Prince house, Portland, Oregon, *MULTNOMAH*
Ted R. Schneider Company, 1985 *COUNTY*
Negative held by the photographer

Interior view, from the master bedroom, looking west,
showing details of the master bedroom fireplace with
tile facing and hearth; painted wood trim.

Photo #20 *OF 22*



Thomas Prince house, Portland, Oregon, *MULTNOMAH*
Ted R. Schneider Company, 1985 *COUNTY*
Negative held by the photographer

Interior view, from the master bedroom, looking south west, showing the glazed and panel door giving access to the second floor balcony over the entrance portico; door window and wall trim detailing.

Photo #21 *OF 22*

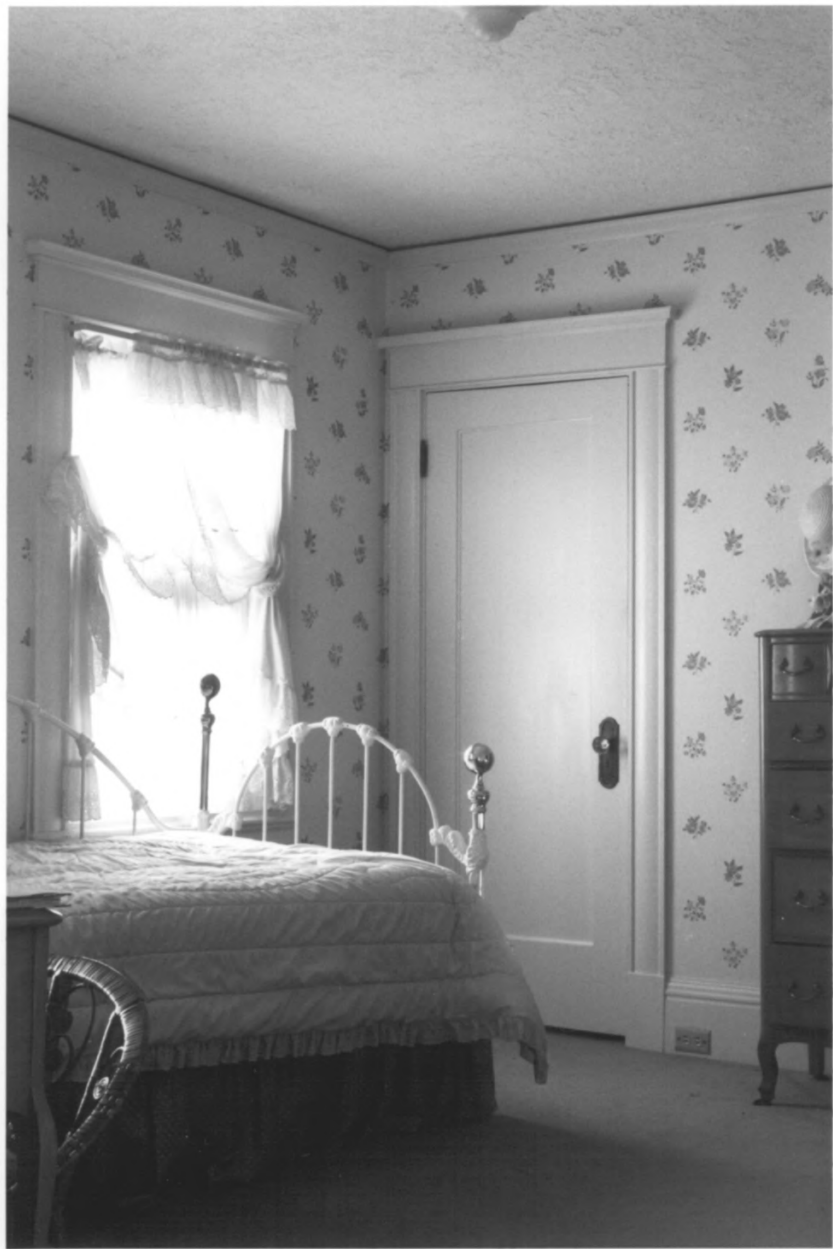

Thomas Prince house, Portland, Oregon, *MULTNOMAH*
Ted R. Schneider Company, 1985 *COUNTY*
Negative held by the photographer

Interior view, from the second bedroom, looking southwest
showing the typical window and door detail in bedrooms.

Photo #22 OF 22