



WARREN WILSON BEACH HOUSE

No 1 of 15

No. 15 30th Ave.

Venice, Ca Los Angeles County

Taken: July 1985

Photographer: Robert Sevier

Location of Negatives: No. 15 30th Ave.

Venice, CA

West side of house shows side yard and faces

beach. Front of house is on right. All elements in this view are original except for the enclosure of the back porch and the addition above. Windows were added in the second story pergola on the front also.

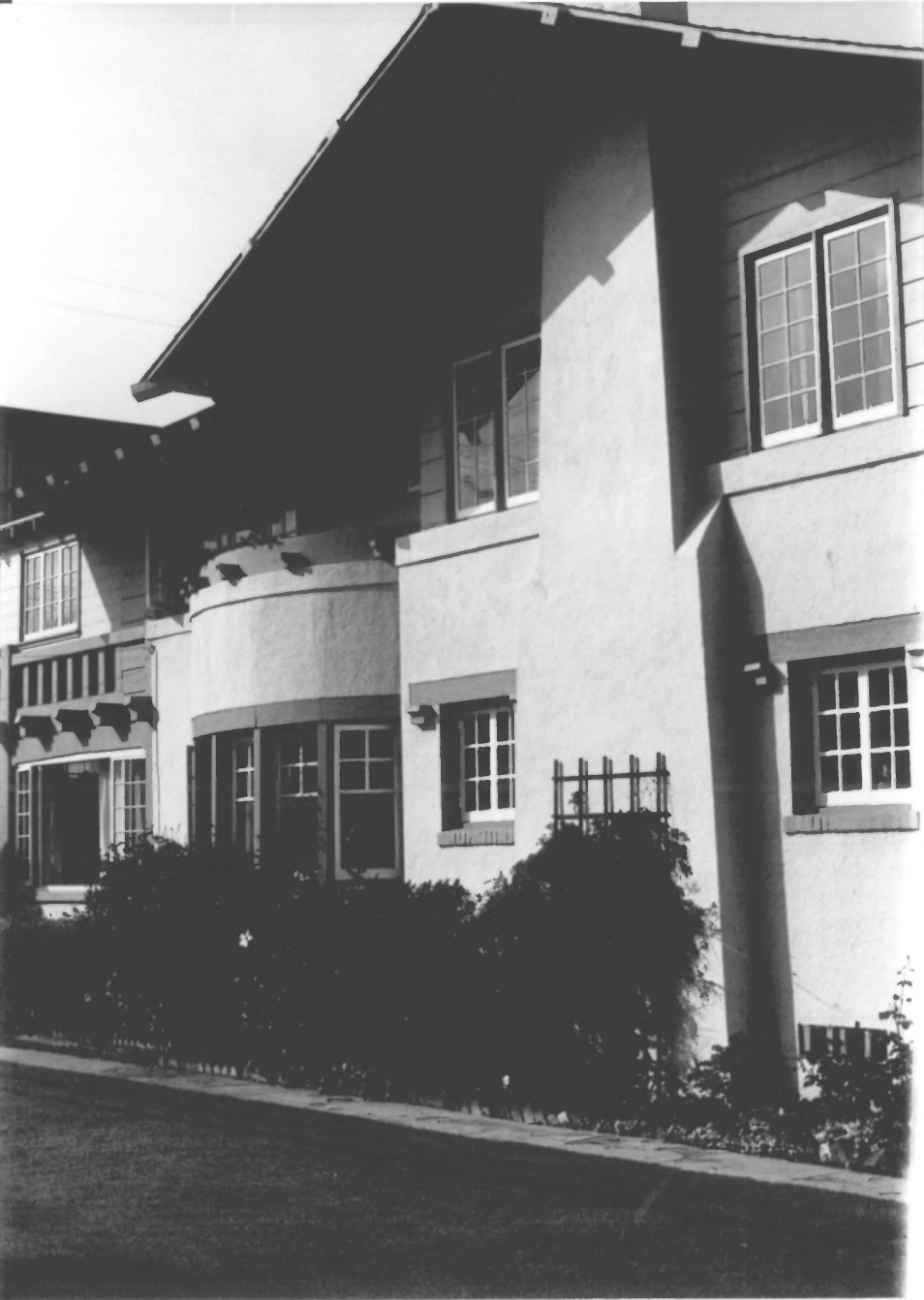

WARREN WILSON BEACH HOUSE. No. 2 of 15

No. 15 30th Ave.

Venice, CA Los Angeles County

Taken: July 1985

Photographer: Robert Sevier

Location of Negatives: No. 15 30th Ave.

Venice, CA

Closeup of west side of house.



The Venice
Beach House

WARREN WILSON BEACH HOUSE No. 3 of 15

No. 15 30th Avenue

Venice, CA Los Angeles County

Taken: July 1985

Photographer: Robert Sevier

Location of negatives: No. 15 30th Ave.

Venice, CA

Front of house from southwest. Pergola
on second floor was enclosed several years
ago.



WARREN WILSON BEACH HOUSE No. 4 of 15

No. 15 30th Avenue

Venice, Ca

Taken: July 1985

Photographer: Robert Sevier

Negatives: No. 15 30th Ave.

Venice, CA

West side of house from northwest (side Yard)



The Venice
Beach House

WARREN WILSON BEACH HOUSE No. 5 of 15

No. 15 30th Avenue

Venice, CA

Taken: July 1985

Photographer: Robert Sevier

Negatives: No. 15 30th Avenue

Venice, CA

Front of house from southwest.



WARREN WILSON BEACH HOUSE No. 6 of 15

No. 15 30th Avenue

Venice, CA

Taken: July 1985

Photographer: Robert Sevier

Negatives: No. 15 30th Ave.

Venice, CA

Drive way and port cochere, porch to left.



WARREN WILSON BEACH HOUSE No. 7 of 15

No. 15 30th Avenue

Venice, CA

Taken: July 1985

Photographer: Robert Sevier

Negatives: No. 15 30th Ave.

Venice, CA

Front porch and entry door; sunporch beyond



WARREN WILSON BEACH HOUSE No. 8 of 15

No. 15 30th Avenue

Venice, CA

Taken: July 1985

Photographer: Robert Sevier

Negatives: No. 15 30th Ave/

Venice, CA

East side of house on left ; garage faces south and was rebuilt after a fire. Note matching overhang at right, second floor; balcony was rebuilt to match original. Both Balconies lead to separate guest rooms. Door on left is back door to kitchen.



WARREN WILSON BEACH HOUSE No. 9 of 15

No. 15 30th Avenue

Venice, CA

Taken: July 1985

Photographer: Robert Sevier

Negatives: No. 15 30th Ave.

Venice, Ca

East side of house and south-facing garage
wing.



WARREN WILSON BEACH HOUSE No. 10 of 15

No. 15 30th Avenue

Venice, Ca

Taken: July 1985

Photographer: Robert Sevier

Negatives: No. 15 30th Avenue

Venice, Ca

West side of garage and house, parking lot



WARREN WILSON BEACH HOUSE No. 11 of 15

No. 15 30th Avenue

Venice, CA

Taken: July 1985

Photographer: Robert Sevier

Negatives: No. 15 30th Avenue

Venice, CA

East side of garage on L; rear on right.



WARREN WILSON BEACH HOUSE No. 12 of 15

No. 15 30th Avenue

Venice, CA

Taken: July 1985

Photographer: Robert Sevier

Negatives: No. 15 30th Ave.

Venice, Ca

Living room on right, sun porch in background



WARREN WILSON BEACH HOUSE No. 13 of 15

No. 15 30th Avenue

Venice, CA

Taken: July 1985

Photographer: Robert Sevier

Negatives: No. 15 30th Ave.

Venice, CA

Southeast corner of living room and entrance



WARREN WILSON BEACH HOUSE No. 14 of 15

No. 15 30th Avenue

Venice, CA

Taken: July 1985

Photographer: Robert Sevier

Negatives: No. 15 30th Ave.

Venice, CA

Main stairway to second floor, all original



WARREN WILSON BEACH HOUSE No. 15 of 15

No. 15 30th Avenue

Venice, CA

Taken: July 1985

Photographer: Robert Sevier

Negatives: No. 15 30th Ave.

Venice, CA

Upper hall showing staircase and molding