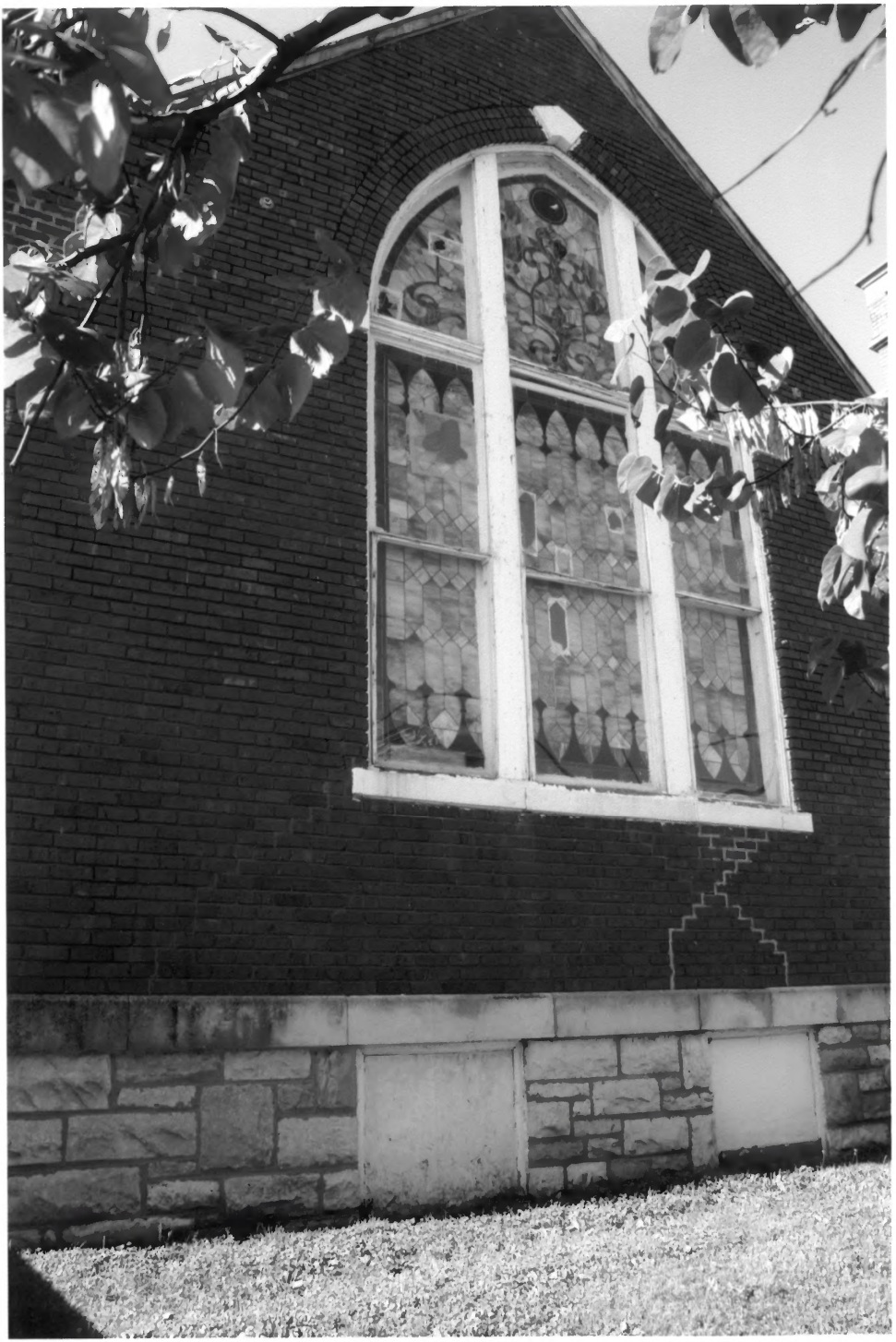New York ST
900