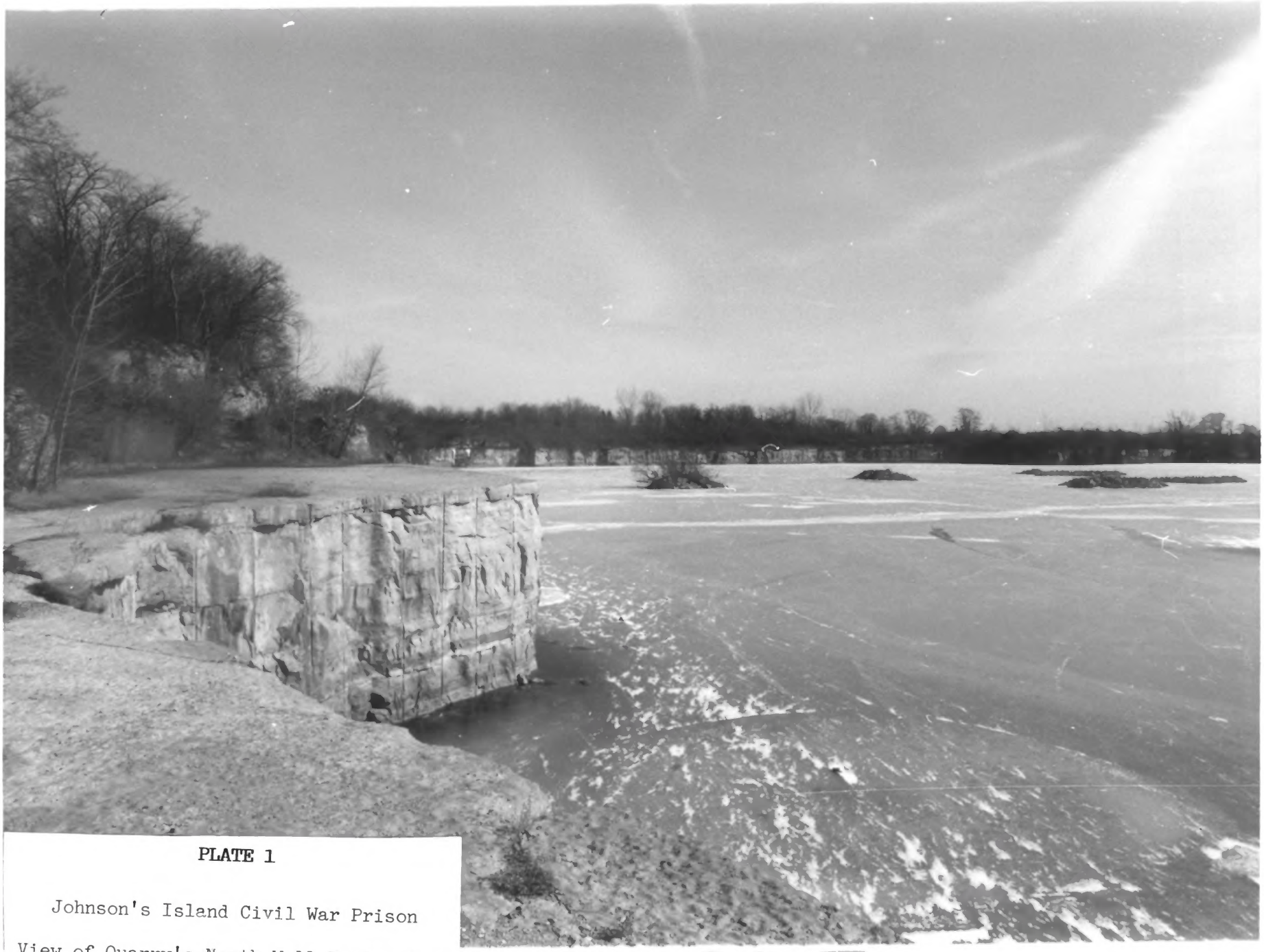

**PLATE 1**

Johnson's Island Civil War Prison

View of Quarry's North Wall Facing East

**PLATE 2**

Johnson's Island Civil War Prison

Fort Johnson Lunette - Southeast Wall

**PLATE 3**

Johnson's Island Civil War Prison

Fort Johnson Lunette - East Wall

PLATE 4

Johnson's Island Civil War Prison

Fort Johnson Lunette - North Wall

PLATE 5

Johnson's Island Civil War Prison

N352E99 Trench Exposing Prison Ditch

PLATE 6

Johnson's Island Civil War Prison

N352E99 Closeup of Exposed Ditch

**PLATE 7**

Johnson's Island Civil War Prison

Fort Hill Redoubt Historical Photograph

1865

**PLATE 8**

Johnson's Island Civil War Prison

Officer's Quarters and Parade Grounds

no date

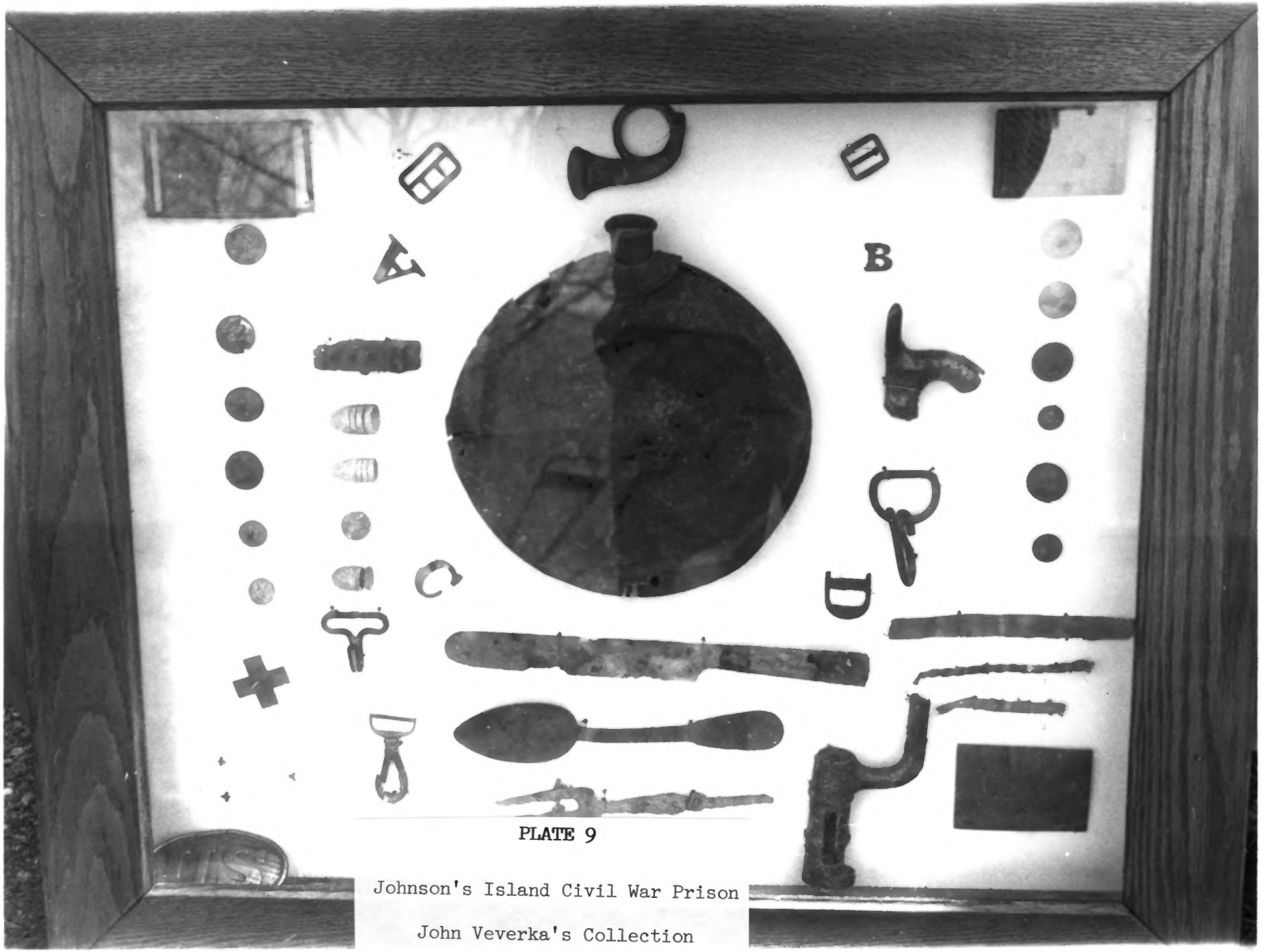


PLATE 9

Johnson's Island Civil War Prison

John Veverka's Collection

**PLATE 10**

Johnson's Island Civil War Prison

John Veverka's Collection

**PLATE 11**

Johnson's Island Civil War Prison

John Veverka's Collection

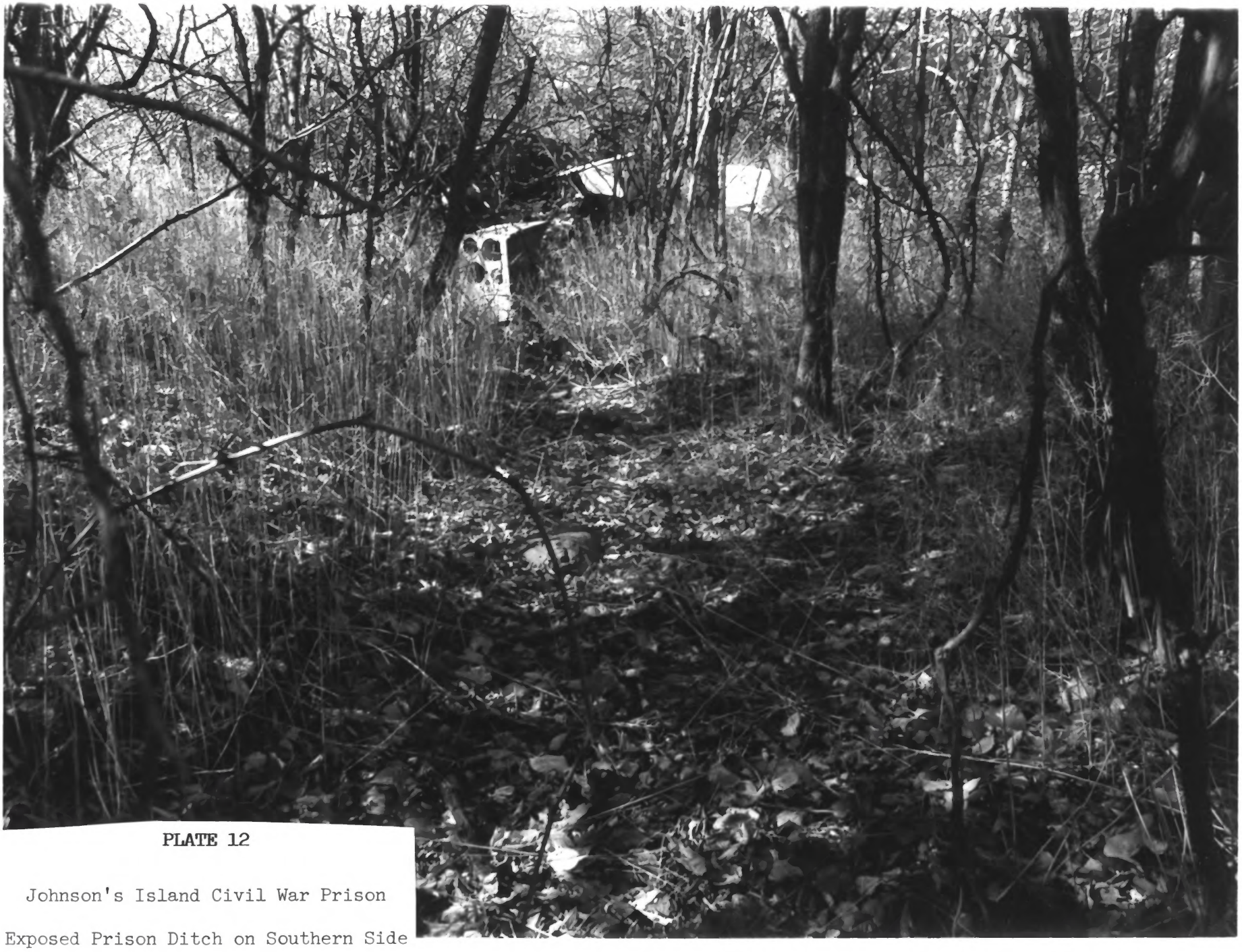

**PLATE 12**

Johnson's Island Civil War Prison

Exposed Prison Ditch on Southern Side

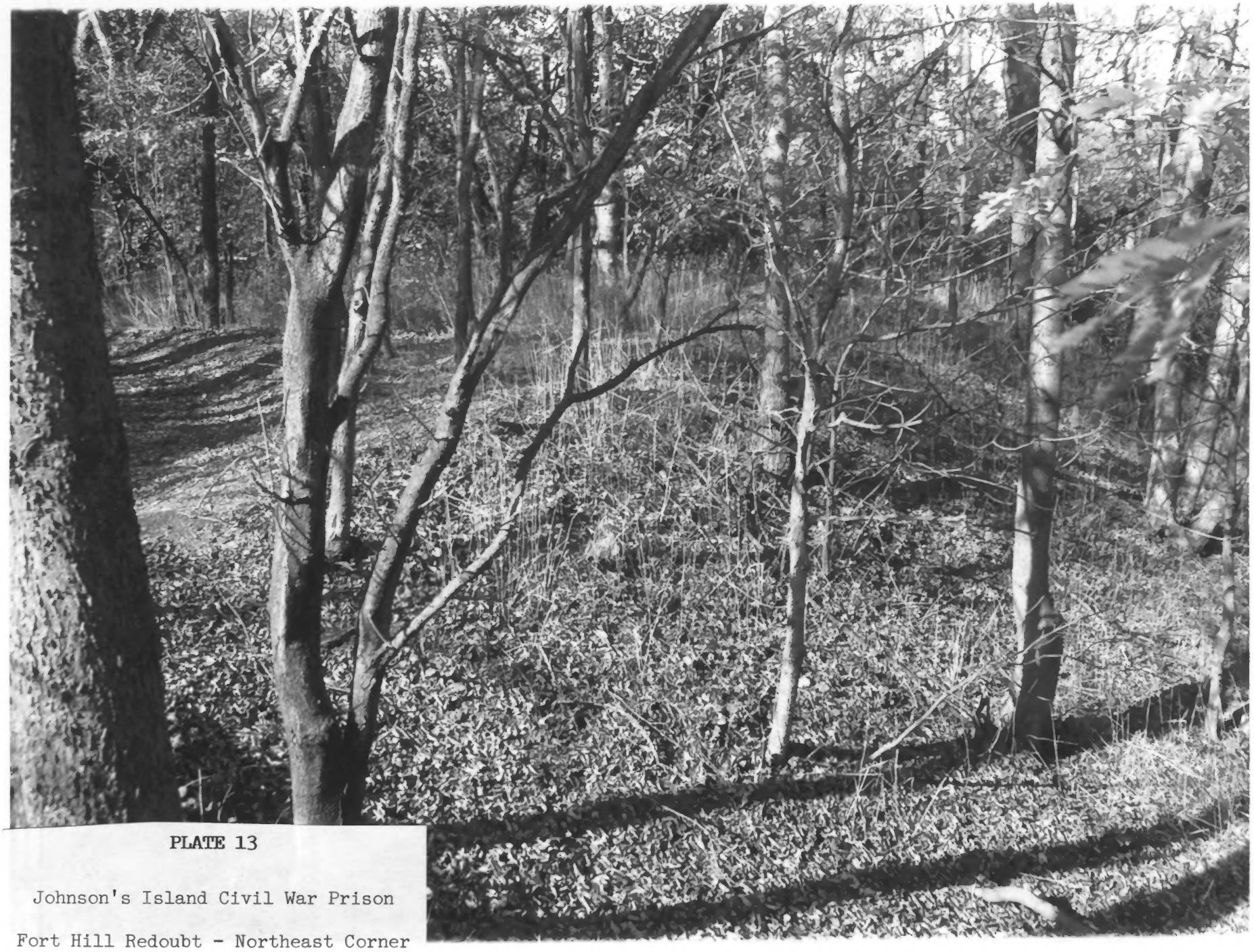

PLATE 13

Johnson's Island Civil War Prison

Fort Hill Redoubt - Northeast Corner