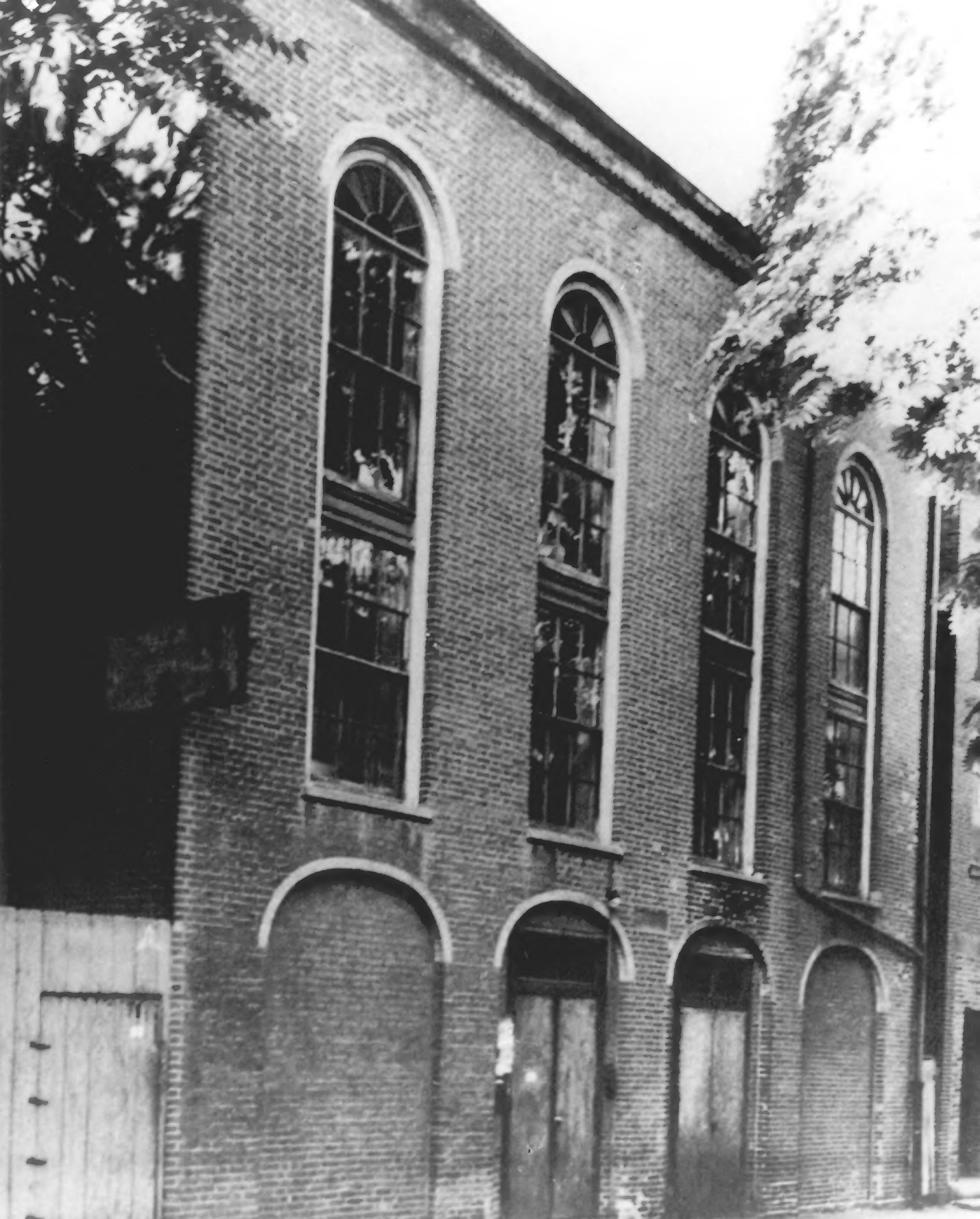

Credit: National Park Service

1972 NPS

African Meeting House