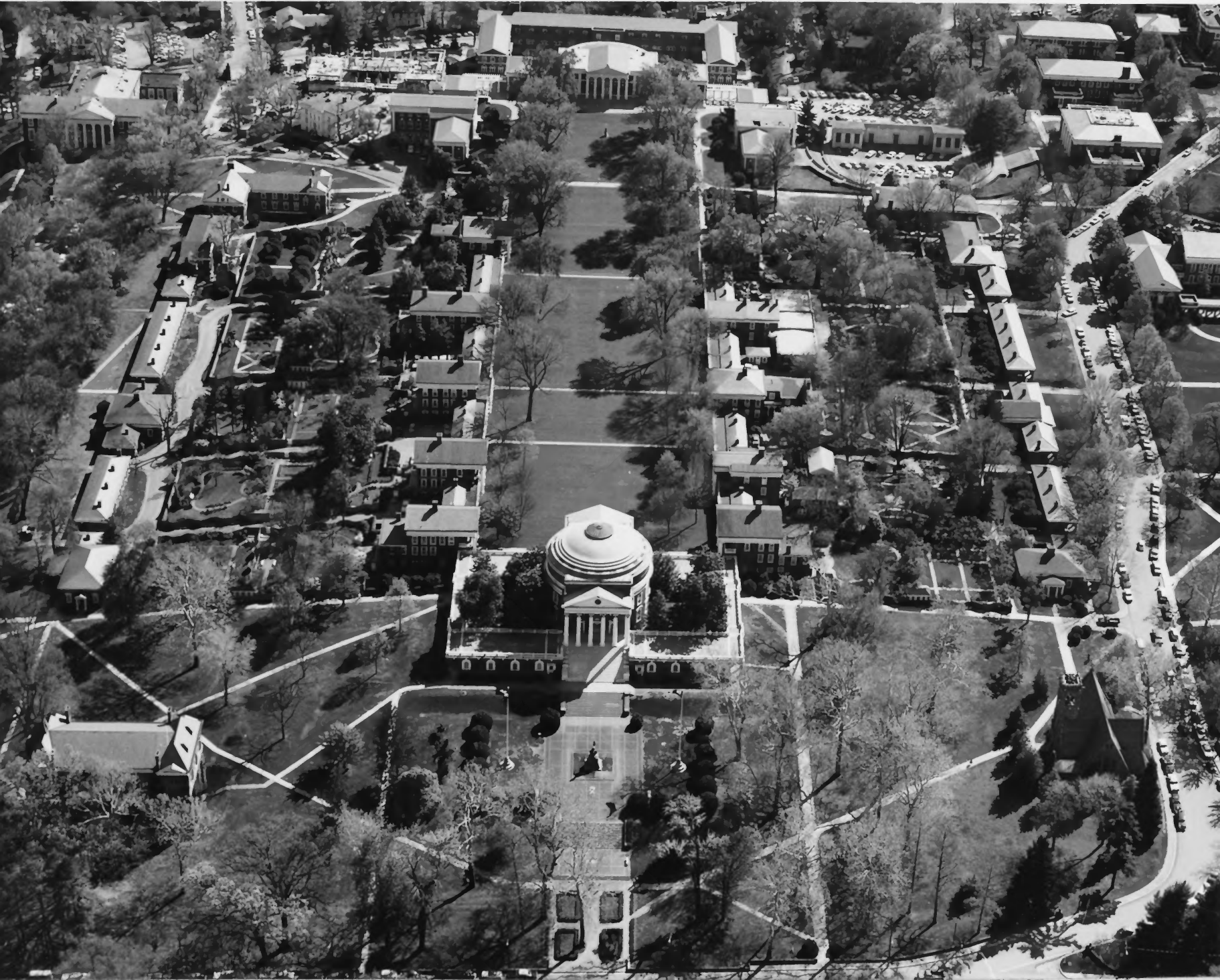

UNIVERSITY OF VIRGINIA

The University of Virginia was designed and built by Thomas Jefferson. The "Academical Village" as Jefferson called it, surrounding the Lawn with the Rotunda at the North end, still serves as the focal point of the University. Thousands of visitors from all over the world come to the University each year to tour the Grounds, the carefully laid out gardens enclosed by the famous serpentine walls and to see the buildings Jefferson designed reflecting Roman and French classicism.

#

1. Tanner-Boyë engraving, showing the University of Virginia from the south end of the Lawn, c.1826

3. East Lawn, looking north

4. West Lawn, looking north

10. Hotel D and the East Range arcade

11. Pavilion I, facade

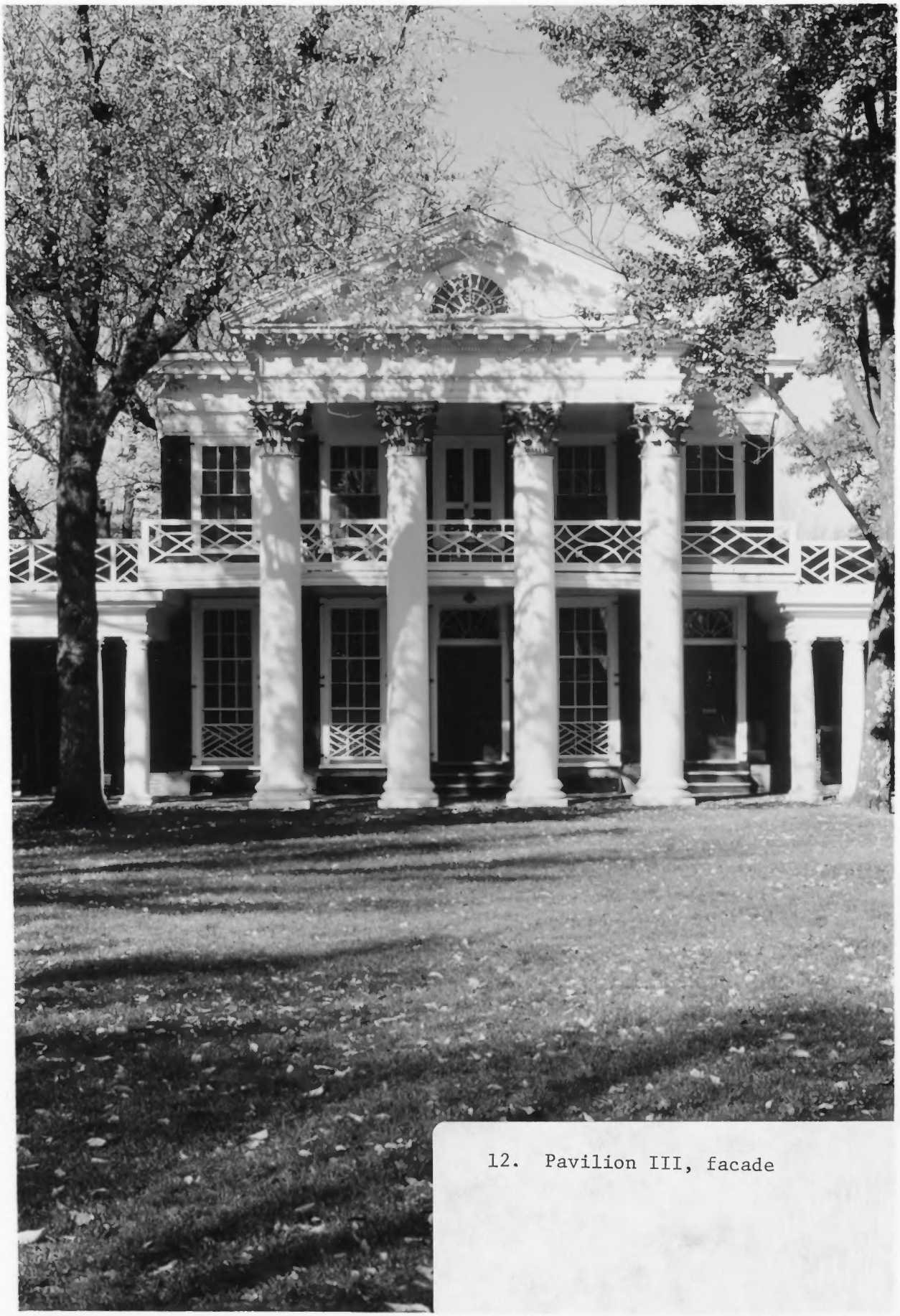

12. Pavilion III, facade

13. Pavilion V, facade

14. Pavilion VII, facade

15. Pavilion IX, facade

16. Pavilion II, facade

17. Pavilion IV, facade

18. Pavilion VI, facade

19. Pavilion VIII, facade

20. Pavilion X, facade