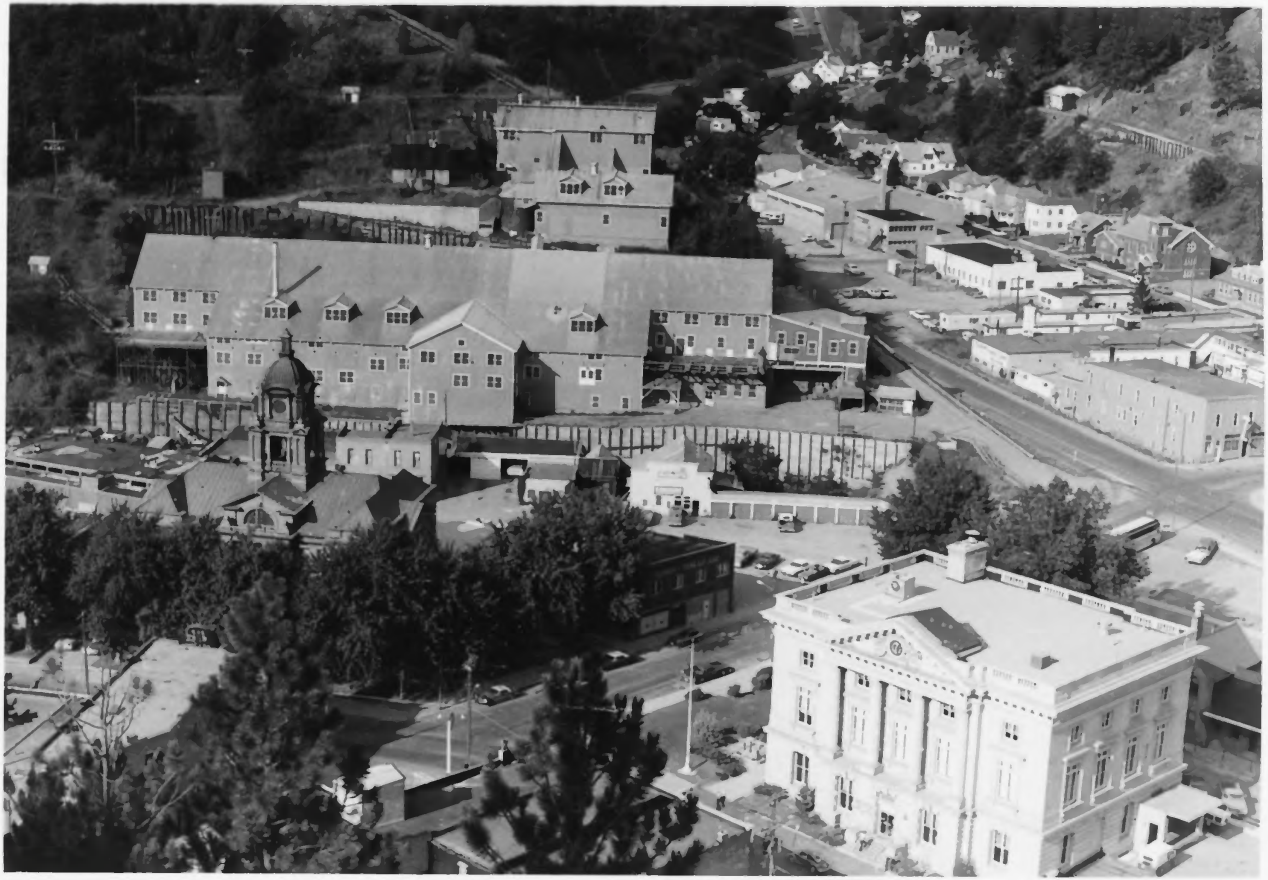

Deadwood, H.D. NHL
NPS-Aug 1975
Facing west from Mt. Moriah
[illegible] Cemetery to Deadwood

Deadwood HD NHL
NPS Aug 1975
Facing north from Mt. Moriah
Cemetery to Deadwood

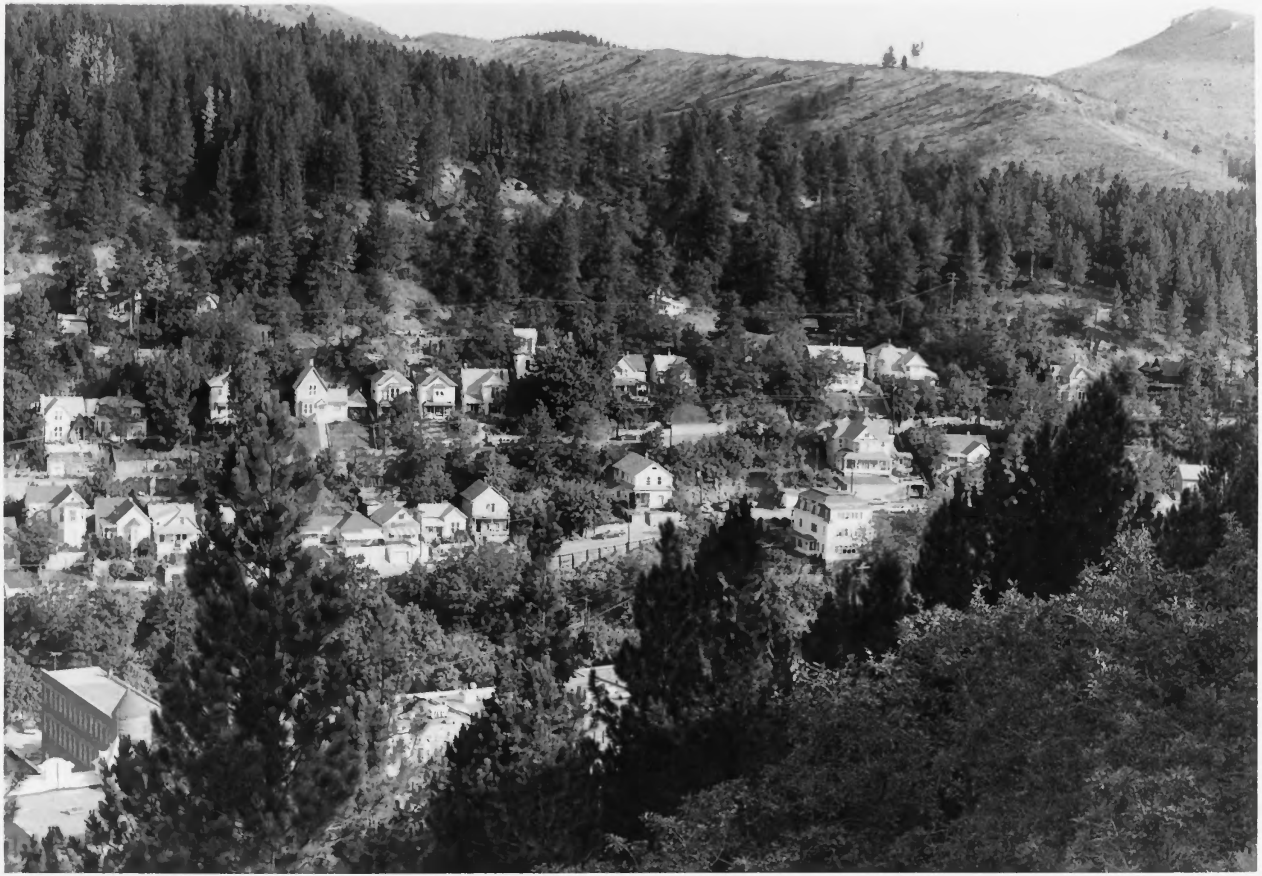

Deadwood H.D. 2[illegible]

NPS Aug 1975

Facing north from Mt. Moran

Cemetery to Deadwood

Franklin
Motor Inn
Dining Room
GOLD BAR
Downstairs
BEN
BEN

Deadwood HD [illegible]

Aug 1975 NPS

Black Hills Bank (right)

Franklin Hotel (left), Main

Street, Deadwood

OLD
STYLE
SALOON 10
BLACK HILLS GOLD JEWELRY
E. L. THERPE & CO.
BLACK HILLS GOLD
STAGECOACH
CAFE
MONTANA-DAKOTA UTILITIES CO.

Realized HD NHL
Aug 1975 NPS
Storefronts, east side
of Main Street

KATON'S KORRAL
Katon's Korr
COWBOY HEADQUARTERS
JEANS CITY

Dealwood HD NHL

NFS Aug 1975

Ayris Hotel 1895 South

Side of Main Street

ERETTE
LAUNDERETTE
MT MORIAH
King Koin
LAUNDERETTE
REAL ESTATE
DON OSTOT

Deadwood 40 NHL
Aug 1975 NPS
King Kain Lamoreaux

BODEGA
Coca-Cola
Men's
PHARMACY
DRUGS
GOLDBERG GROCERY
Here Comes Oly
CAFE
SALOON

Deadwood H.D. - NHL
NPS - Aug 1975

Goldberg Grocery (Portland cement), left, Bodega Building (three stories), right, north side of Main Street

WILD BILL
BAR
ORIGINAL LOCATIO OF SALOON
CAFE
MARZWALD'S

[illegible]
[illegible] 1975
[illegible]
[illegible]

Chelwood HD NHL
Aug 1975 NPS
Deadwood Railroad
Depot (City Hall)

LIQUORS
LIQUORS
CHAMPION
STOP

Thadwood HD DAL

Aug 1975 1975

Raymond Roth

Auto Supply

Vanderwood H. D. NHL

APS Aug 1975

Stotsik Ryan and Ruth

Auto Supply

HOTEL
HOTEL
GUEST
PARKING
NORTH
85
HOTEL

THE
APEX
RANGER
BAR
Pizza

Drakwood H.D. - WHL

25 Aug 1975

The Apex (Stranger Bar)