Form No. 10-301a
(Rev. 10-74)

UNITED STATES DEPARTMENT OF THE INTERIOR
NATIONAL PARK SERVICE

NATIONAL REGISTER OF HISTORIC PLACES PROPERTY PHOTOGRAPH FORM

FOR NPS USE ONLY

RECEIVED

DATE ENTERED

SEE INSTRUCTIONS IN *HOW TO COMPLETE NATIONAL REGISTER FORMS*
TYPE ALL ENTRIES --ENCLOSE WITH PHOTOGRAPH

1 NAME

HISTORIC
Fort Osage

AND/OR COMMON
Fort Osage

2 LOCATION

CITY, TOWN
Sibley

___VICINITY OF

COUNTY
Jackson

STATE
Missouri

3 PHOTO REFERENCE

PHOTO CREDIT Stephen Lissandrello

DATE OF PHOTO May 1975

NEGATIVE FILED AT Historic Sites Survey, NPS
1100 L Street, NW, Washington, D.C. 20240

4 IDENTIFICATION

DESCRIBE VIEW, DIRECTION, ETC. IF DISTRICT, GIVE BUILDING NAME & STREET

PHOTO NO.

Facing east to reconstructed Fort Osage, (parking drive to right).

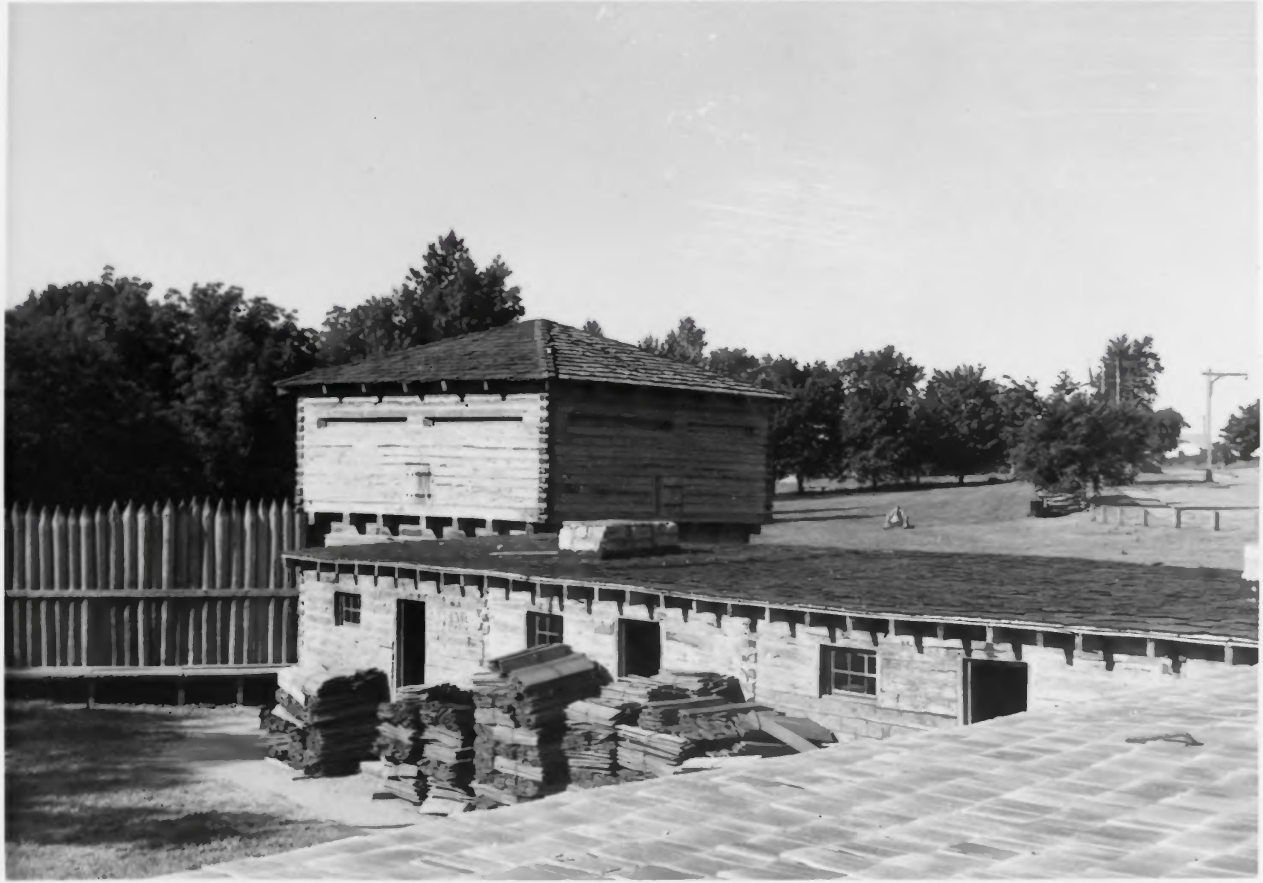

Form No. 10-301a
(Rev. 10-74)

UNITED STATES DEPARTMENT OF THE INTERIOR
NATIONAL PARK SERVICE

NATIONAL REGISTER OF HISTORIC PLACES PROPERTY PHOTOGRAPH FORM

FOR NPS USE ONLY
RECEIVED
DATE ENTERED

SEE INSTRUCTIONS IN *HOW TO COMPLETE NATIONAL REGISTER FORMS*
TYPE ALL ENTRIES -- ENCLOSE WITH PHOTOGRAPH

1 NAME

HISTORIC
Fort Osage

AND/OR COMMON
Fort Osage

2 LOCATION

CITY, TOWN
Sibley

___VICINITY OF

COUNTY
Jackson

STATE
Missouri

3 PHOTO REFERENCE

PHOTO CREDIT Stephen Lissandrello

DATE OF PHOTO May 1975

NEGATIVE FILED AT Historic Sites Survey, NPS
1100 L Street, NW., Washington, D.C. 20240

4 IDENTIFICATION

DESCRIBE VIEW, DIRECTION, ETC. IF DISTRICT, GIVE BUILDING NAME & STREET

PHOTO NO.

Facing south from north blockhouse across soldier's barracks to west blockhouse, reconstructed Fort Osage.

INT: 2983-75

Form No. 10-301a
(Rev. 10-74)

UNITED STATES DEPARTMENT OF THE INTERIOR
NATIONAL PARK SERVICE

NATIONAL REGISTER OF HISTORIC PLACES
PROPERTY PHOTOGRAPH FORM

FOR NPS USE ONLY

RECEIVED

DATE ENTERED

SEE INSTRUCTIONS IN *HOW TO COMPLETE NATIONAL REGISTER FORMS*
TYPE ALL ENTRIES --ENCLOSE WITH PHOTOGRAPH

1 NAME

HISTORIC
Fort Osage

AND/OR COMMON
Fort Osage

2 LOCATION

CITY, TOWN
Sibley

___VICINITY OF

COUNTY
Jackson

STATE
Missouri

3 PHOTO REFERENCE

PHOTO CREDIT Stephen Lissandrello

DATE OF PHOTO May 1975

NEGATIVE FILED AT Historic Sites Survey, NPS
1100 L Street, NW., Washington, D.C. 20240

4 IDENTIFICATION

DESCRIBE VIEW, DIRECTION, ETC. IF DISTRICT, GIVE BUILDING NAME & STREET

PHOTO NO.

Facing east to officer's quarters (center) and east blockhouse (left), reconstructed Fort Osage.

INT: 2983-75