OLD LOCK PUMP HOUSE NATIONAL HISTORIC LANDMARK
CHESAPEAKE CITY (SOUTH) MARYLAND
CREDIT: PACIFICO de la CRUZ
NATIONAL PARK SERVICE
APRIL 1985

WEST ELEVATION - MUSEUM ENTRANCE

BOILER HOUSE (#2)

PHOTO 1 OF 19

C&D CANAL
1829
MUSEUM
ENTRANCE

OLD LOCK PUMP HOUSE NATIONAL HISTORIC LANDMARK
CHESAPEAKE CITY, (SOUTH) MARYLAND
CREDIT: PACITA T. de la CRUZ
NATIONAL PARK SERVICE
APRIL, 1985
WEST ELEVATION - MUSEUM ENTRANCE

(#2)

PHOTO 2 OF 19

OLD LOCK PUMP HOUSE NATIONAL HISTORIC LANDMARK
CHESAPEAKE CITY, (SOUTH) MARYLAND
CREDIT: PACITA T. de la CRUZ
NATIONAL PARK SERVICE
APRIL, 1985

SOUTH ELEVATION, THE PUMP HOUSE COMPLEX

PHOTO 3 OF 19

OLD LOCK PUMP HOUSE NATIONAL HISTORIC LANDMARK
CHESAPEAKE CITY, MARYLAND
CREDIT: PACITA T. de la CRUZ
NATIONAL PARK SERVICE
APRIL, 1985
SOUTH ELEVATION,
THE ORIGINAL OLD PUMP HOUSE

PHOTO 4 OF 19

OLD LOCK PUMP HOUSE NHL
CHESAPEAKE CITY, MARYLAND
CREDIT: PACITA T. de la CRUZ
NATIONAL PARK SERVICE
APRIL, 1985
SOUTH ELEVATION
EAST ENGINE BUILDING
5. ON INVENTORY

PHOTO 5 OF 19

OLD LOCK PUMP HOUSE NHL
CHESAPEAKE CITY, MARYLAND
CREDIT: PACITA T. de la CRUZ
NATIONAL PARK SERVICE
APRIL, 1985
SOUTH ELEVATION
DETAIL, WHEEL HOUSE, (CENTER)
#4 ON INVENTORY

PHOTO 6 OF 19

OLD LOCK PUMP HOUSE NHL
CHESAPEAKE CITY, MARYLAND
CREDIT: PACITA T. de la CRUZ.
NATIONAL PARK SERVICE
APRIL, 1985
SOUTH ELEVATION
WEST ENGINE BUILDING

#3 ON INVENTORY

PHOTO 7 OF 19

OLD LOCK PUMP HOUSE NHL
CHESAPEAKE CITY, MARYLAND
CREDIT: PACITA T. de la CRUZ
NATIONAL PARK SERVICE
APRIL, 1985
SOUTH ELEVATION
BOILER HOUSE - (MUSEUM)
#2 ON INVENTORY

PHOTO 8 OF 19

OLD LOCK PUMP HOUSE NHL

CHESAPEAKE CITY, MARYLAND

CREDIT: PACITA T. de la CRUZ

APRIL, 1985 NORTH ELEVATION

THE OLD STEAM HOUSE (OLD PUMP HOUSE)
(OLDEST BUILDING IN COMPLEX)
#1 ON INVENTORY

PHOTO 9 OF 19

PUMP HOUSE OF OLD LOCK CANAL
BUILT 1837

OLD LOCK PUMP HOUSE NHL
CHESAPEAKE CITY, MARYLAND
CREDIT: PACITA T. de la CRUZ
APRIL, 1985
NORTH ELEVATION — WEST ENGINE BUILDING
(WHEEL HOUSE IN BACKGROUND)
(ETCHED TABLET IMPLIES INCORRECT INFORMATION REGARDING THE STRUCTURE)

4 ON INVENTORY

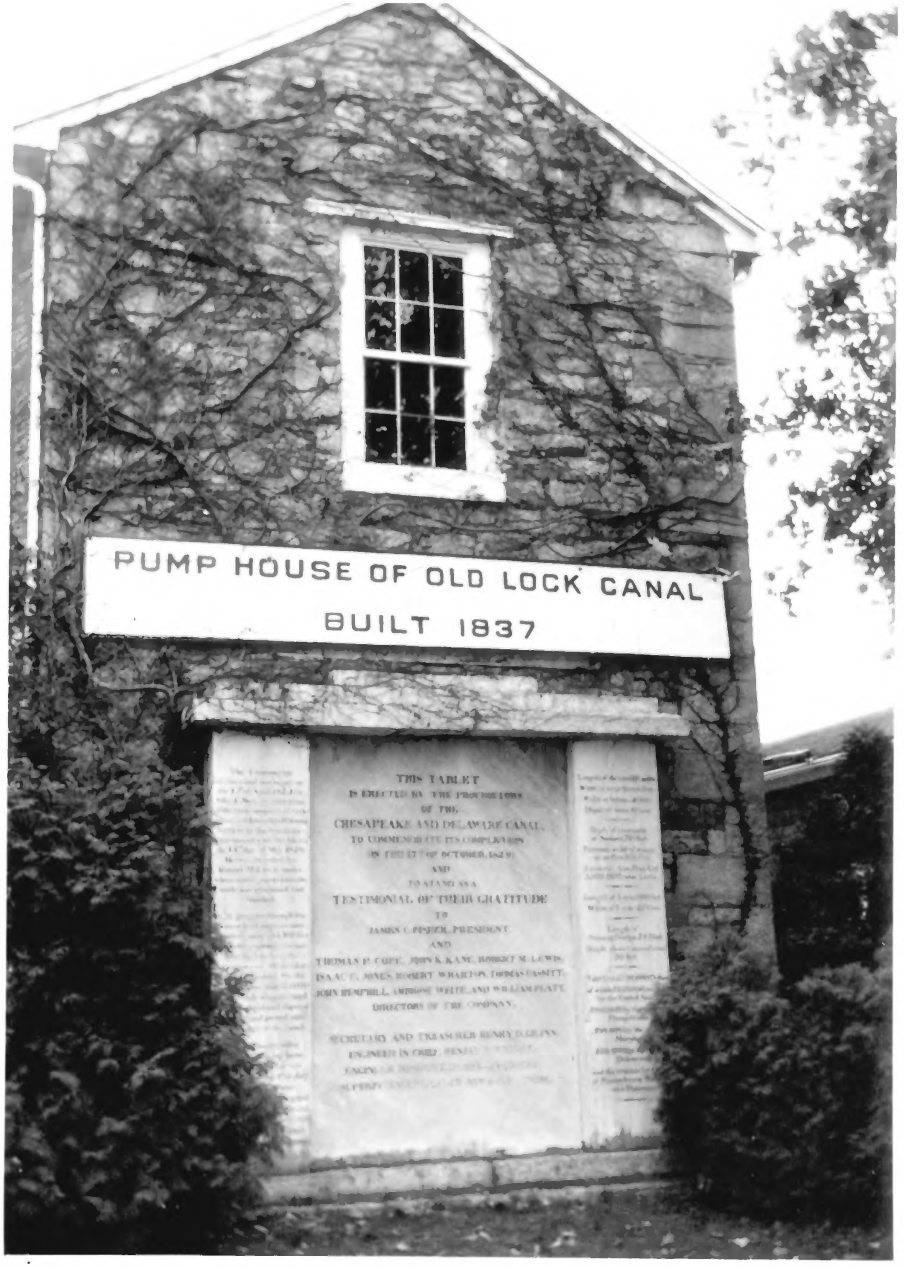
PUMP HOUSE OF OLD LOCK CANAL
BUILT 1837
THIS TABLET
IS ERECTED BY THE PROPRIETORS
OF THE
CHESAPEAKE AND DELAWARE CANAL
TO COMMEMORATE ITS COMPLETION
AND
TO STAND AS A
TESTIMONIAL OF THEIR GRATITUDE
TO
JAMES C. FISHER, PRESIDENT
AND
DIRECTORS OF THE COMPANY.

OLD LOCK PUMP HOUSE NHL
CHESAPEAKE CITY, MARYLAND
CREDIT: DACITA de la CRUZ
APRIL 1985
NORTH ELEVATION - WEST ENGINE BO
DETAIL

#4 ON INVENTORY

PHOTO 11 OF 19

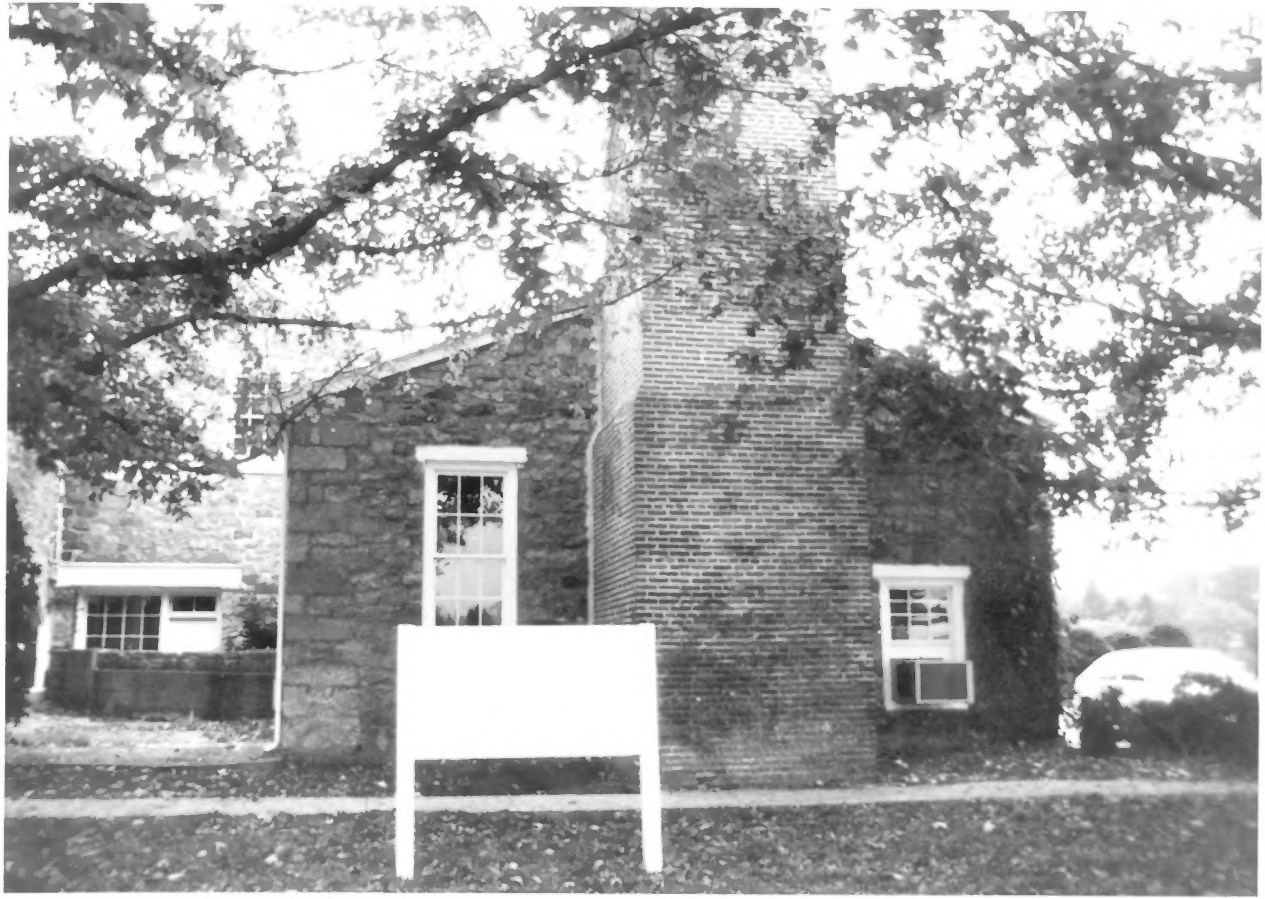

OLD LOCK PUMP HOUSE NHL
CHESAPEAKE CITY, MARYLAND
CREDIT: PACITA de la CRUZ
APRIL 1985
NORTH ELEVATION - BOILER HOUSE
#2 ON INVENTORY SHEET

PHOTO 12 OF 19

OLD LOCK PUMP HOUSE NHL
CHESAPEAKE CITY, MARYLAND

CREDIT: PACITA de la CRUZ

APRIL, 1985

EAST SIDE - WHEEL HOUSE
LIFT WHEEL HUB AND DISCHARGE PORT
VISIBLE BEHIND GLASS

#4 ON INVENTORY SHEET

PHOTO 13 OF 19

OLD LOCK PUMP HOUSE NATIONAL HISTORIC LANDMARK
CHESAPEAKE CITY, MARYLAND

CREDIT: PALITA T. de la CRUZ
NATIONAL PARK SERVICE

APRIL, 1985
EAST ELEVATION OF WHEEL HOUSE
FRAMED GLASS WINDOWS - DETAIL
NOTE LIFT WHEEL HUB BEHIND GLASS

#4 ON INVENTORY SHEET

PHOTO 14 OF 19

OLD LOCK PUMP HOUSE
CHESAPEAKE CITY, MARYLAND

CREDIT: PACITA T. de la CRUZ
APRIL, 1985

EAST / SOUTH ELEVATION
THE OLD STEAM HOUSE (ORIGINAL PUMP HOUSE)
APRIL, 1985

1 ON INVENTORY SHEET

PHOTO 15 OF 19

OLD LOCK PUMP HOUSE NHL
CHESAPEAKE CITY, MARYLAND.
CREDIT: PACITA T. de la CRUZ
APRIL, 1985

BIRD'S EYE VIEW - 19th CENTURY LAYOUT OF COMPLEX
ORIGINAL PAINTING IN MUSEUM - (BOILER HOUSE)

PHOTO 16 OF 19

OLD LOCK PUMP HOUSE NHL
CHESAPEAKE CITY, MARYLAND
CREDIT: PACITA T. de la CRUZ
APRIL, 1985
COPY OF PHOTOGRAPH (ON EXHIBIT IN MUSEUM)
OF SLOOP IN LOCK, C. 19th CENTURY.
PHOTO 17 OF 19

OLD LOCK PUMP HOUSE NHL
CHESAPEAKE CITY, MARYLAND
CREDIT: PACITA de la CRUZ
APRIL, 1985
COPY OF PHOTOGRAPH ON EXHIBIT IN MUSEUM.

NORTH ELEVATION OF COMPLEX
19th CENTURY
RACE WAY IN FOREGROUND

PHOTO 18 OF 19

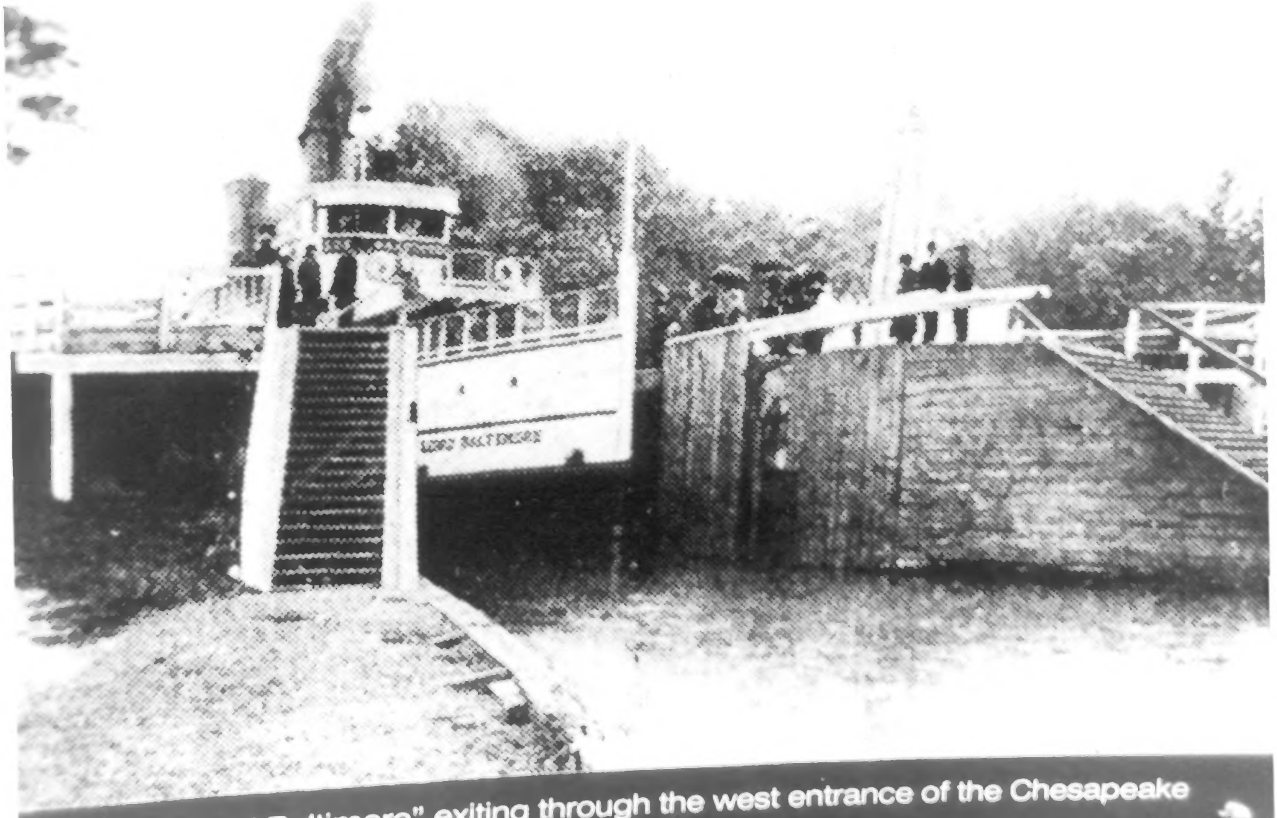

The "Lord Baltimore" exiting through the west entrance of the Chesapeake City lock

OLD LOCK PUMP HOUSE NHL
CHESAPEAKE CITY, MARYLAND
APRIL, 1985
CREDIT: PACITA T. de la CRUZ
COPY OF PHOTOGRAPH ON EXHIBIT IN MUSEUM
19TH CENTURY

PHOTO 19 OF 19