Ranch headquarters; Spring Hill Ranch
Chase County, Kansas
Brad Finch
2-17-96
National Park Trust; 1776 Massachusetts Ave., NW; Washington, D.C.
West
1

SPRING HILL RANCH
Chase County, Kansas
Ranch headquarters, east facade
Photo: Brad Finch, 2/96

A D 1881
NO TRESPASSING

Ranch house & terraces; Spring Hill Ranch
Chase County, Kansas
Brad Finch
2-17-96
National Park Trust; 1776 Massachusetts Ave., NW; Washington, DC
West
3

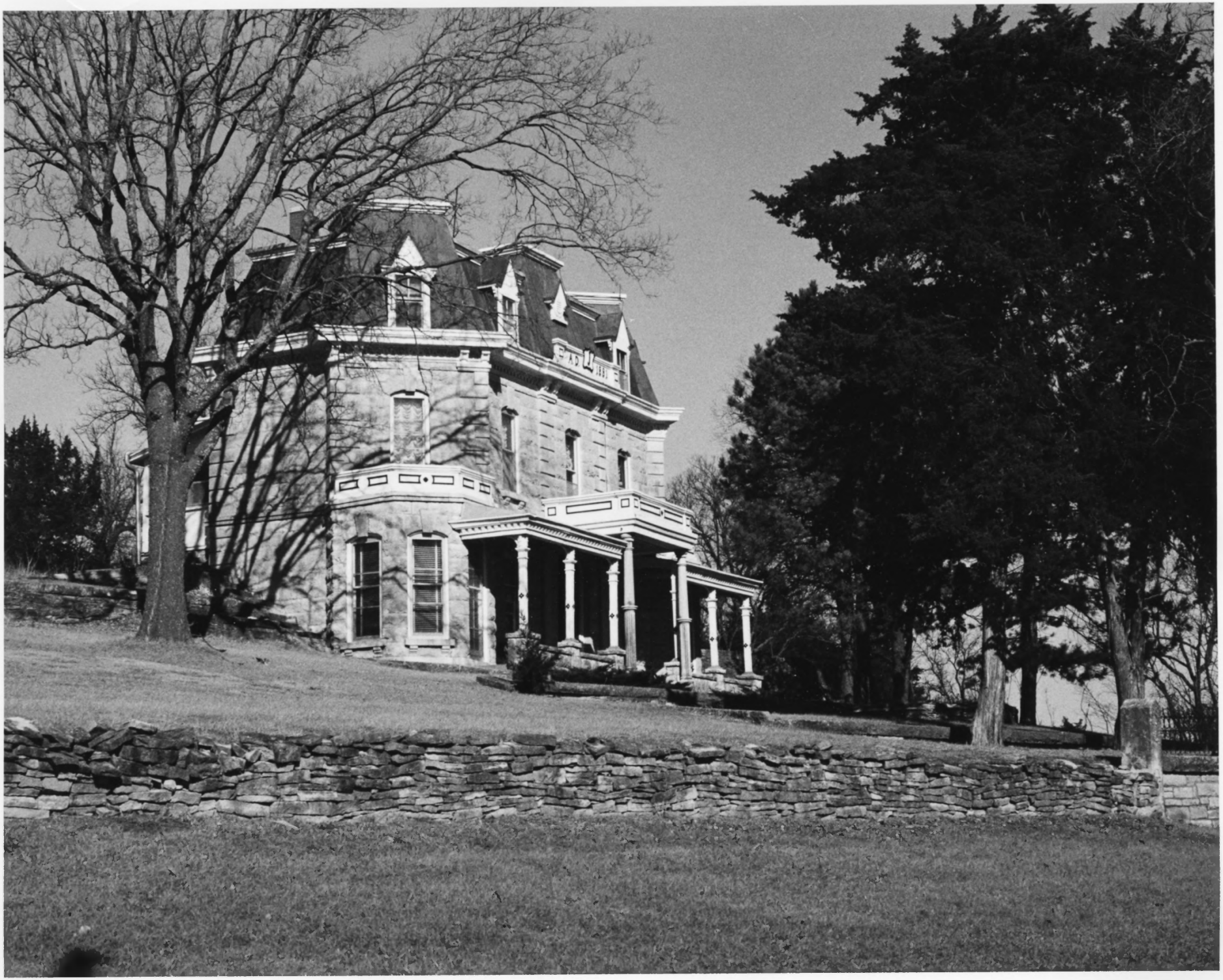

Ranch house, Spring Hill Ranch
Chase County, Kansas
Brad Finch
2-17-96
National Park Trust, 1776 Massachusetts Ave. NW, Washington, DC
Northwest
4

SPRING HILL RANCH
Chase County, Kansas
Smoke house & ranch house, west facade
Photo: Brad Finch, 2/96

Entry hall & main staircase/ranch house; Spring Hill Ranch
Chase County, Kansas
Brad Finch
2-17-96
National Park Trust; 1776 Massachusetts Ave, NW; Washington, DC
West
6

SPRING HILL RANCH
Chase County, Kansas
Ranch house, south parlor
Photo: Brad Finch, 2/96

SPRING HILL RANCH
Chase County, Kansas
Barn, north and east facades
Photo: Brad Finch, 2/96

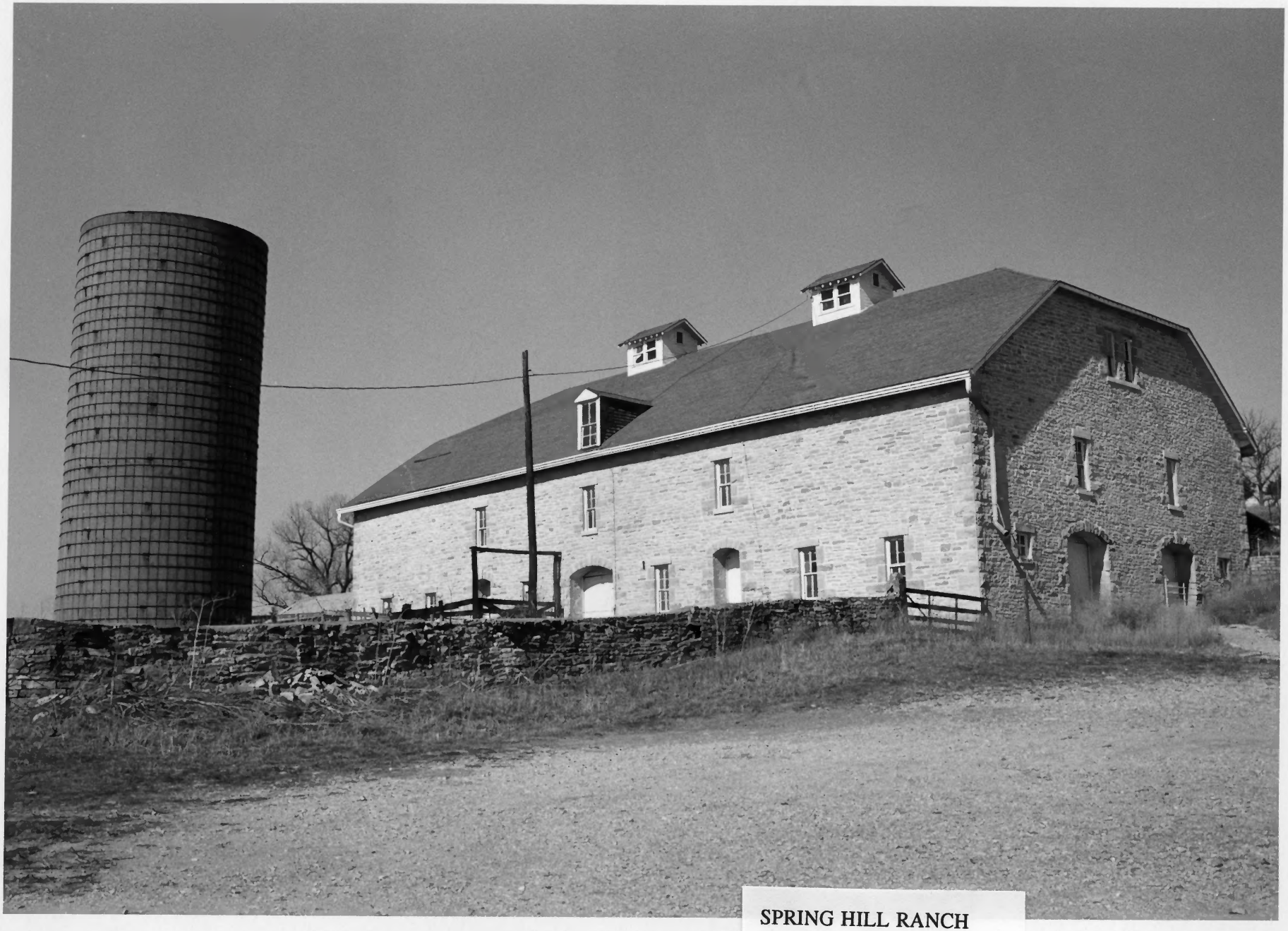

SPRING HILL RANCH
Chase County, Kansas
Barn, south and east facades
Photo: Brad Finch, 2/96

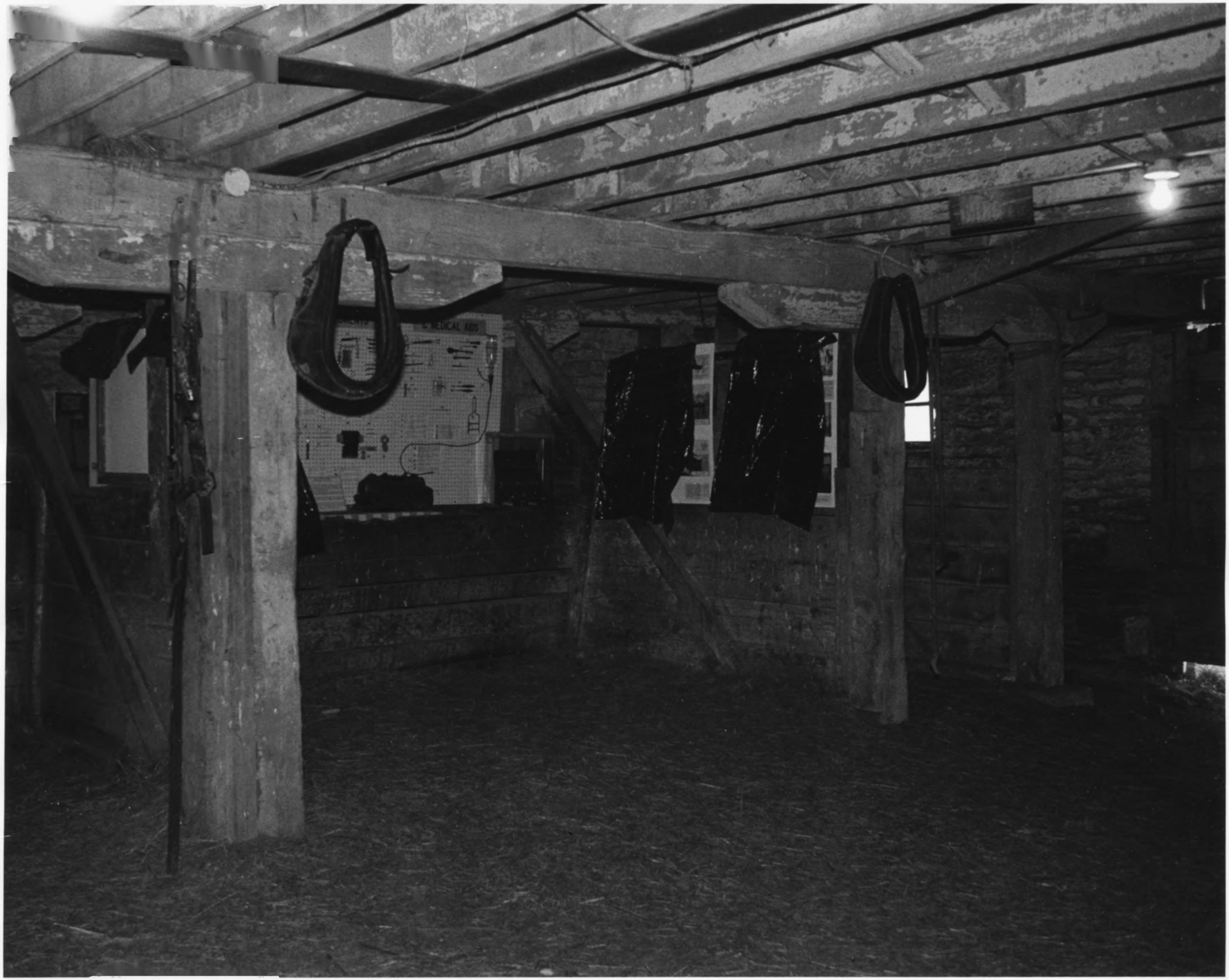

Stalls/barn; Spring Hill Ranch
Chase County, Kansas
Brad Finch
2-17-96
National Park Trust; 1776 Massachusetts, NW; Washington, D.C.
Northeast
10

Barn & west corral; Spring Hill Ranch
Chase County, Kansas
Brad Finch
2-17-96
National Park Trust; 1776 Massachusetts Ave, NW; Washington, D.C.
Northeast
11

SPRING HILL RANCH
Chase County, Kansas
West corral
Photo: Brad Finch, 2/96

(from left to right) Equipment sheds/scratch house/Poultry house, garage; Spring Hill Ranch
Chase County, Kansas
Brad Finch
2-17-96
National Park Trust; 1776 Massachusetts Ave., NW; Washington, D.C.
Northwest
13

Ice house; Spring Hill Ranch
Chase County, Kansas
Brad Finch
2-17-96
National Park Trust; 1776 Massachusetts Ave., NW; Washington, DC
North
14

Ice house, cistern, Spring Hill Ranch
Chase County, Kansas
Brad Finch
2-17-96
National Park Trust, 1776 Massachusetts Ave, NW, Washington, DC
Northwest
15

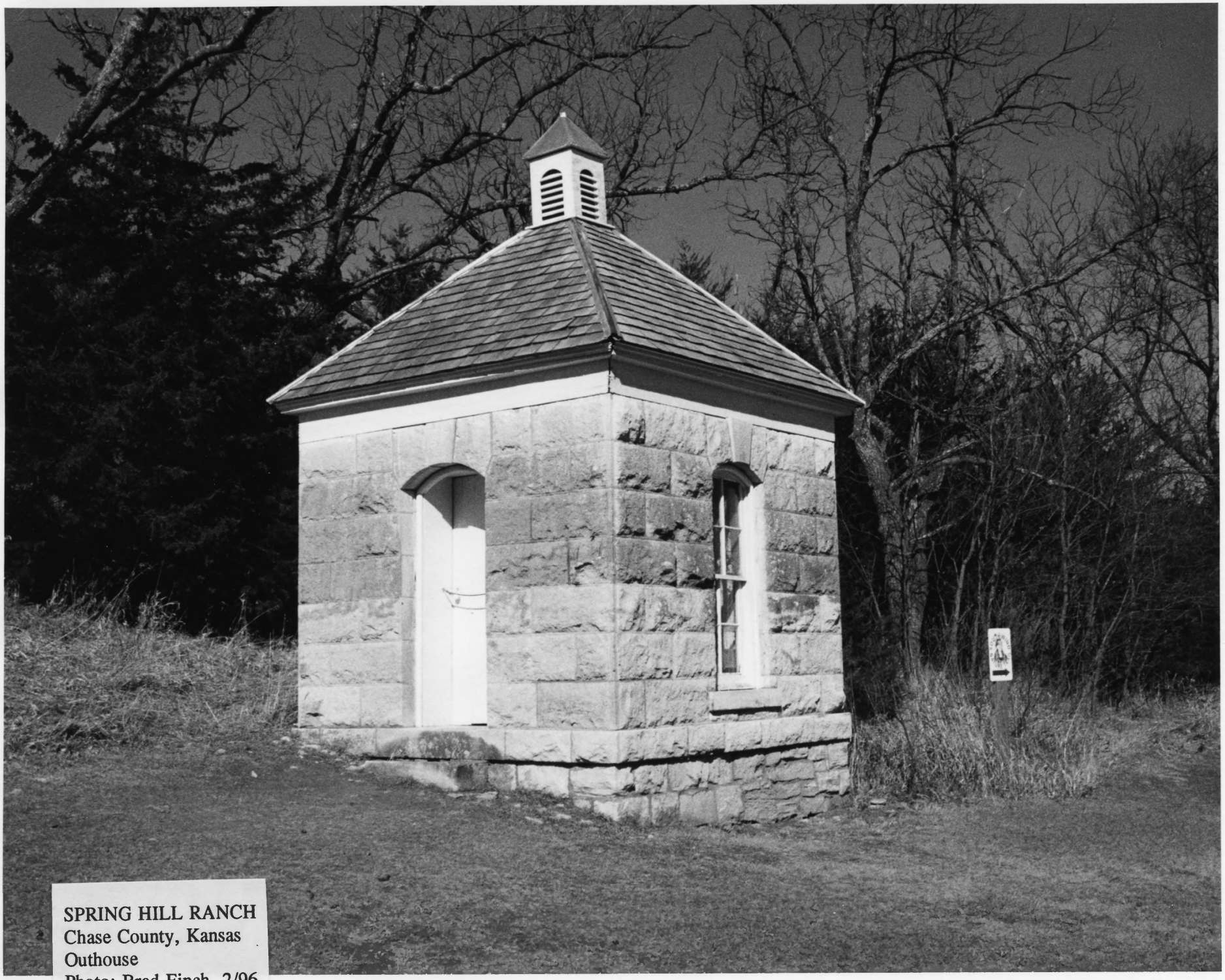

SPRING HILL RANCH
Chase County, Kansas
Outhouse
Photo: Brad Finch, 2/96

SPRING HILL RANCH
Chase County, Kansas
Smokehouse/springhouse
Photo: Brad Finch, 2/96

Stone fence; Spring Hill Ranch
Chase County, Kansas
Brad Finch
2-17-96
National Park Trust; 1776 Massachusetts; NW; Washington, D.C.
North
18

Ranch lands; Spring Hill Ranch
Chase County, Kansas
Brad Finch
2-17-96
National Park Trust; 1776 Massachusetts Ave., N.W., Washington, D.C.
East
19

Stone fence & Fox Creek bottoms; Spring Hill Ranch

Chase County, Kansas

Brad Finch

2-17-96

National Park Trust; 1776 Massachusetts Ave., NW, Washington, D.C.

East

20

SPRING HILL RANCH
Chase County, Kansas
Ranch lands and headquarters,
looking northeast
Photo: Brad Finch, 2/96

SPRING HILL RANCH
Chase County, Kansas
Ranch lands, looking west
Photo: Brad Finch, 2/96

Ranch lands; Spring Hill Ranch
Chase County, Kansas
Brad Finch
2-17-96
National Park Trust; 1776 Massachusetts Ave., NW; Washington, DC
Southwest
23

Springhouse & ruins, Spring Hill Ranch
Crane County, Kansas
Brad Finch
2-17-96
National Park Trust, 1776 Massachusetts Ave. NW, Washington, D.C.
Southwest
24

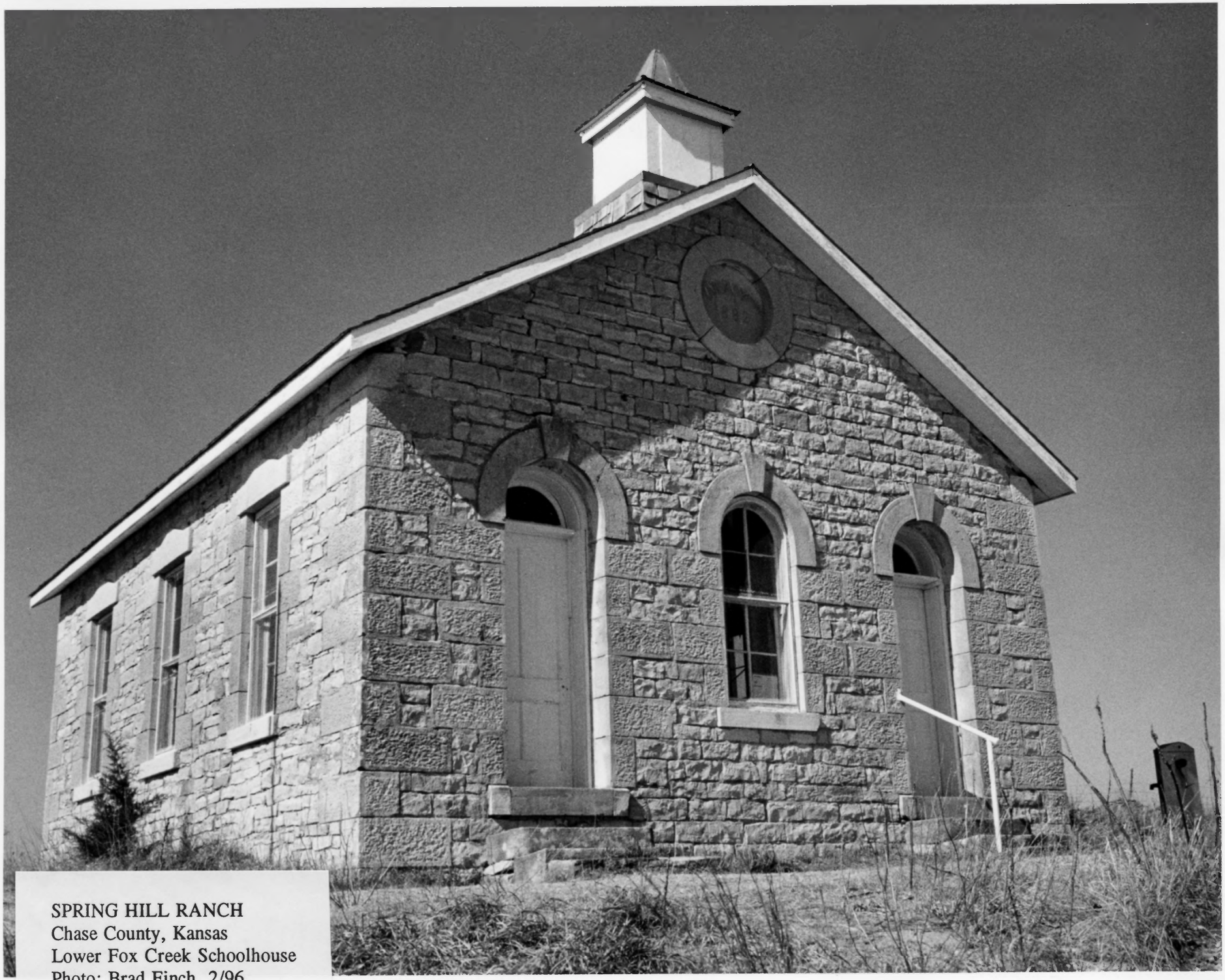

SPRING HILL RANCH
Chase County, Kansas
Lower Fox Creek Schoolhouse
Photo: Brad Finch, 2/96

Ranch lands, stone fence, Lower Fox Creek School outhouse; Spring Hill Ranch
Chase County, Kansas
Brad Finch
2-17-96
National Park Trust; 1776 Massachusetts Ave., NW; Washington, D.C.
Southwest
26

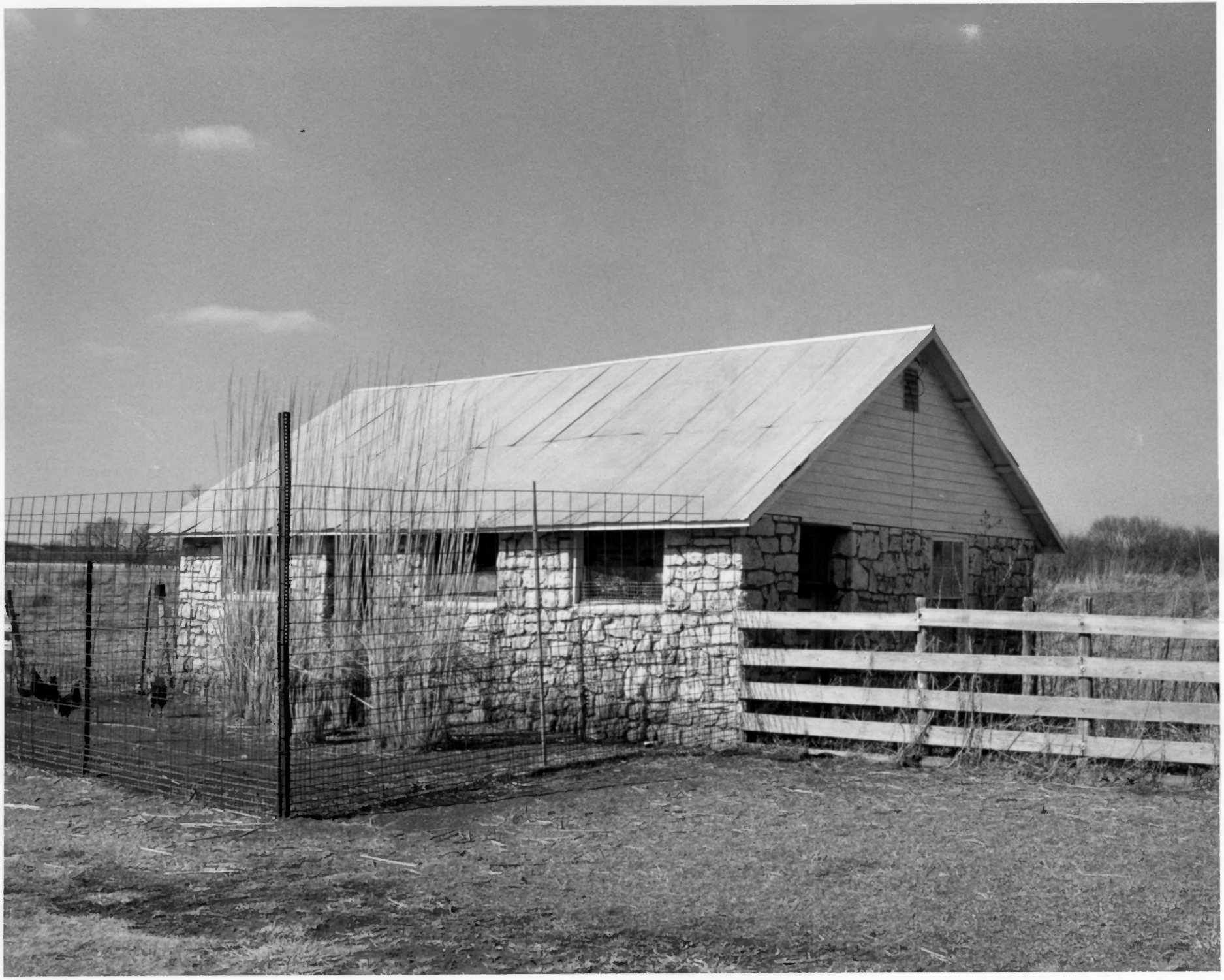

Lantry poultry house; Spring Hill Ranch
Chase County, Kansas
Brad Finch
2-17-96
National Park Trust; 1776 Massachusetts Ave., NW; Washington, DC

27