WESLEYAN GROVE
Oak Bluffs, Massachusetts
Martha's Vineyard Camp Meeting Association Building
Photograph by Sally W. Dagnall, Fall 2002

WESLEYAN GROVE
Oak Bluffs, Massachusetts
Tabernacle, east main entrance tower
Photograph by Sally W. Dagnall, Fall 2002

WESLEYAN GROVE
Oak Bluffs, Massachusetts
Tabernacle interior, from the main (east) entrance
Photograph by Sally W. Dagnall, Fall 2002

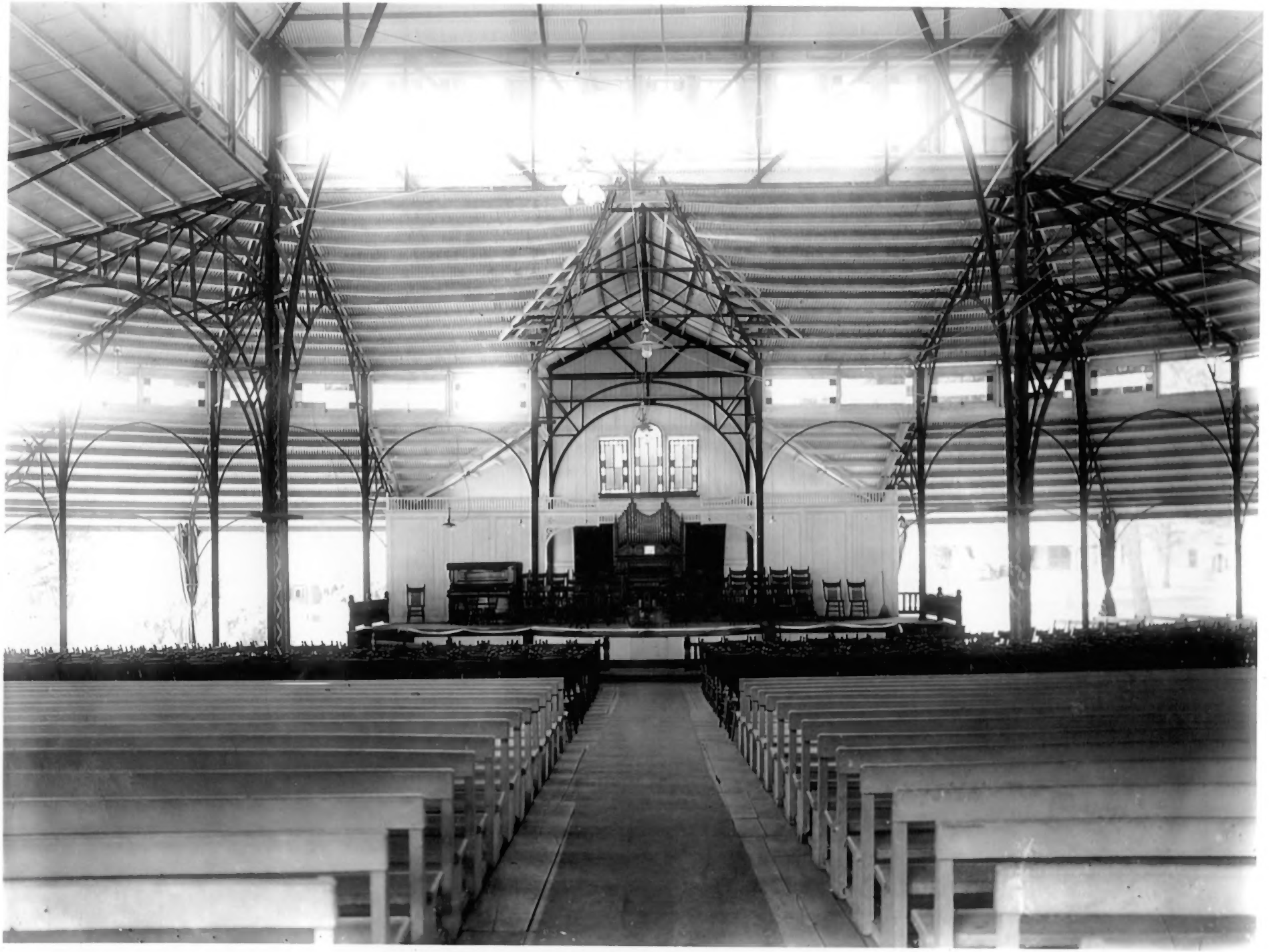

#5 MVCMA Historic Photo
Tabernacle Interior
Trinity Park

Wesleyan Grove
Oak Bluffs, MA

WESLEYAN GROVE
Oak Bluffs, Massachusetts
Cottage at 24 Butler Avenue
Photograph by Sally W. Dagnall, Fall 2002

Tyvek
Tyvek
Tyvek
Tyvek
16

WESLEYAN GROVE
Oak Bluffs, Massachusetts
Cottage at 12 Commonwealth Avenue
Photograph by Sally W. Dagnall, Fall 2002

WESLEYAN GROVE
Oak Bluffs, Massachusetts
Cottage at 75 Trinity Park
Photograph by Sally W. Dagnall, Fall 2002

#11 MVCMA
Cottage
19 Butler Avenue

Wesleyan Grove
Oak Bluffs, MA

1865
15

Cottage
15 Butler Avenue

Wesleyan Grove
Oak Bluffs, MA

#13 MWCMA
Cottage
1 Fisk Avenue

Wesleyan Grove
Oak Bluffs, MA

WESLEYAN GROVE
Oak Bluffs, Massachusetts
Cottage at 1 Bayliss Avenue
Photograph by Sally W. Dagnall, Fall 2002

#15 MVCMA
Cottage
2 Clinton Avenue

Wesleyan Grove
Oak Bluffs, MA

#16 MVCMA Historic Photo
Cottage
2 Clinton Avenue

Wesleyan Grove
Oak Bluffs, MA

#17 MVCMA
Cottage
8 Vincent Park

Wesleyan Grove
Oak Bluffs, MA

#18 YMCA
Cottage
93 Butler Avenue

Wesleyan Grove
Oak Bluffs, MA

WESLEYAN GROVE
Oak Bluffs, Massachusetts
Cottage at 35 Allen Avenue
Photograph by Sally W. Dagnall, Fall 2002

#21 MVCMA
Cottage
7 Cottage Park

Wesleyan Grove
Oak Bluffs, MA

#22 MUCMA
Cottage
8 Wesleyan Grove

Wesleyan Grove
Oak Bluffs, MA

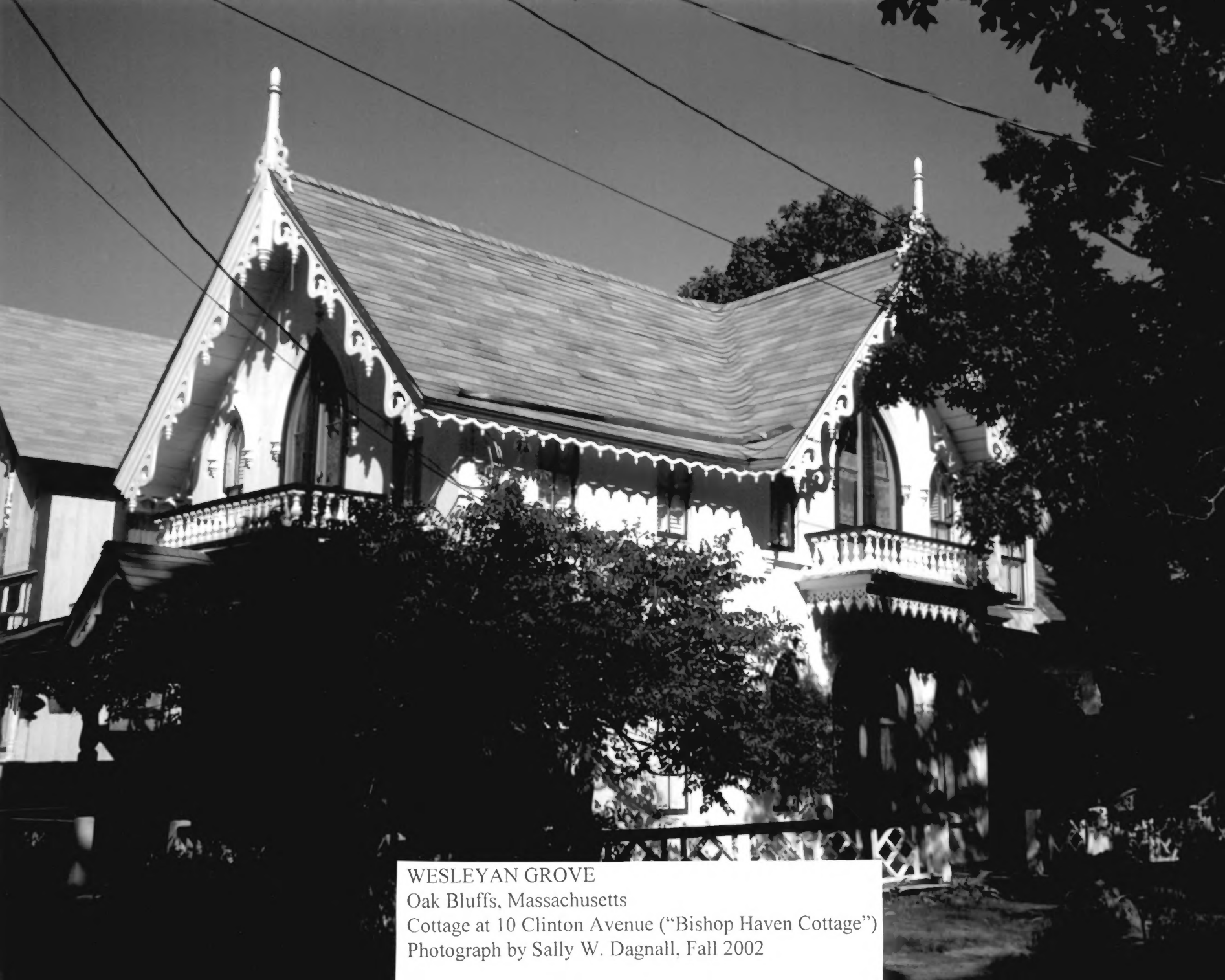

WESLEYAN GROVE
Oak Bluffs, Massachusetts
Cottage at 10 Clinton Avenue ("Bishop Haven Cottage")
Photograph by Sally W. Dagnall, Fall 2002

#21 MVCMA Historic Photo
Cottages
Clinton Avenue

Wesleyan Grove
Oak Bluffs, MA

#25 MVCMA
Cottages
1 and 2 Hebron Avenue

Wesleyan Grove
Oak Bluffs, MA

MCMA

Cottages

10 and 11 Forest Circle

Wesleyan Grove

Oak Bluffs, MA

#27 MVCMA
Cottages
1, 3, 4, 5 and 6 Forest Circle

Wesleyan Grove
Oak Bluffs, MA

#28 MVCMA
Cottages
3, 7 and 9 West Chalton Avenue

Wesleyan Grove
Oak Bluffs, MA

WESLEYAN GROVE
Oak Bluffs, Massachusetts
Cottages and street scape along Trinity Park
Photograph by Sally W. Dagnall, Fall 2002

#30 MVCMA Historic Photo Collages

Wesleyan Grove
Oak Bluffs, MA

WESLEYAN GROVE
Oak Bluffs, Massachusetts
Trinity Methodist Church
Photograph by Sally W. Dagnall, Fall 2002

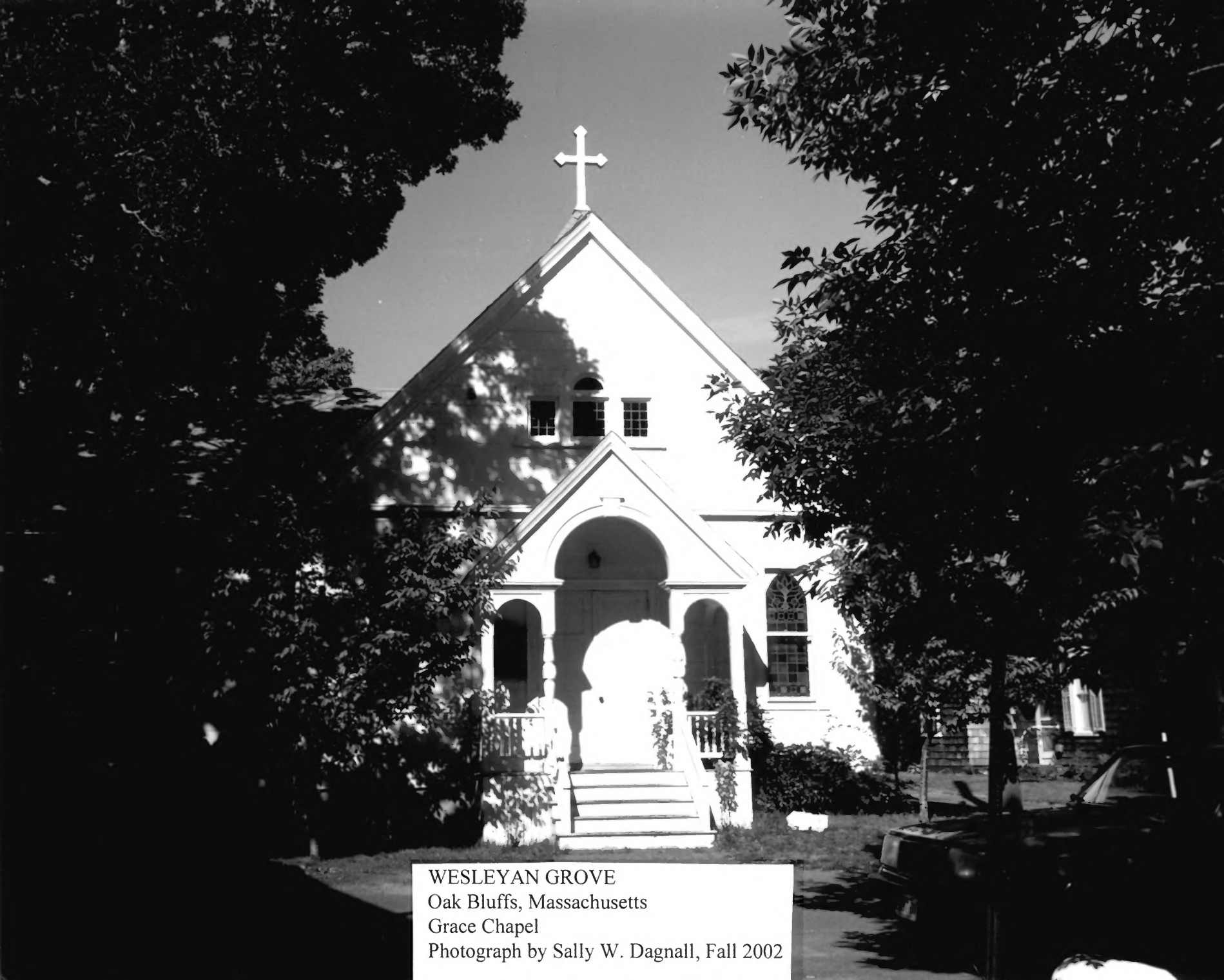

WESLEYAN GROVE
Oak Bluffs, Massachusetts
Grace Chapel
Photograph by Sally W. Dagnall, Fall 2002