

Greene County Courthouse Square  
Historic District  
Eutaw, Alabama, Greene County

Mary Helen Andress, 1978, West  
Alabama Regional Planning Comm.

North side of Main St. (r to l)

#1. Grubbs Drygoods/Johnson  
Grocery

#2. Old Bank Building

#3. Millinery Shop & Cotton Buyers

#4&5. Dr. Moore's Office & Cotton  
Buyers Office

Photo number:

1 <sup>0125</sup>  
DEC 3 1 1979  
NOV 0 1 1979  
DOE



Greene County Courthouse Square  
Historic District  
Eutaw, Alabama, Greene County

Mary Helen Andress, 1978, West  
Alabama Regional Planning Comm.

North side of Main St. (1 to r)  
#2. Old Bank Building  
#1. Grubbs Drygoods/Johnson  
Grocery

Photo number: 2/25

NOV 01 1979

*DOE*  
DEC 31 1979



Greene County Courthouse Square  
Historic District  
Eutaw, Alabama, Greene County

Mary Helen Andress, 1978, West  
Alabama Regional Planning Comm.

North side of Main Street  
#3. Millinery Shop and Cotton  
Buyers  
#2. Old Bank Building

Photo number: 3 4/25

DOE  
DEC 31 1979

NOV 01 1979



FASHIONS

LOWEST  
PRICE

TOP  
BRANDS

WAREHOUSE

FARM  
BUREAU  
INSURANCE  
AUTO-FIRE-LIFE  
OFFICE



Greene County Courthouse Square  
Historic District  
Eutaw, Alabama, Greene County

Mary Helen Andress, 1978, West  
Alabama Regional Planning Comm.

North side of Main Street  
#4and5. Dr. Moore's Office and  
Cotton Buyers Office

Photo number: 4 425

NOV 01 1979

00E  
DEC 31 1979





EUTAW CITY HALL

Greene County Courthouse Square  
Historic District  
Eutaw, Alabama, Greene County

Mary Helen Andress, 1978, West  
Alabama Regional Planning Comm.

North side of Main Street  
#6. Eutaw City Hall

Photo number: 5425

NOV 01 1979

DOE  
DEC 31 1979



FURNITURE SPILLER APPLIANCES

SPILLER  
FURNITURE  
APPLIANCES

HOME OF  
PHILCO  
SPEED QUEEN

Greene County Courthouse Square  
Historic District  
Eutaw, Alabama, Greene County

Mary Helen Andress, 1978, West  
Alabama Regional Planning Comm.

North side of Main Street  
#7. Hotel

Photo number: 6 1/25

NOV 01 1979

008  
DEC 31 1979

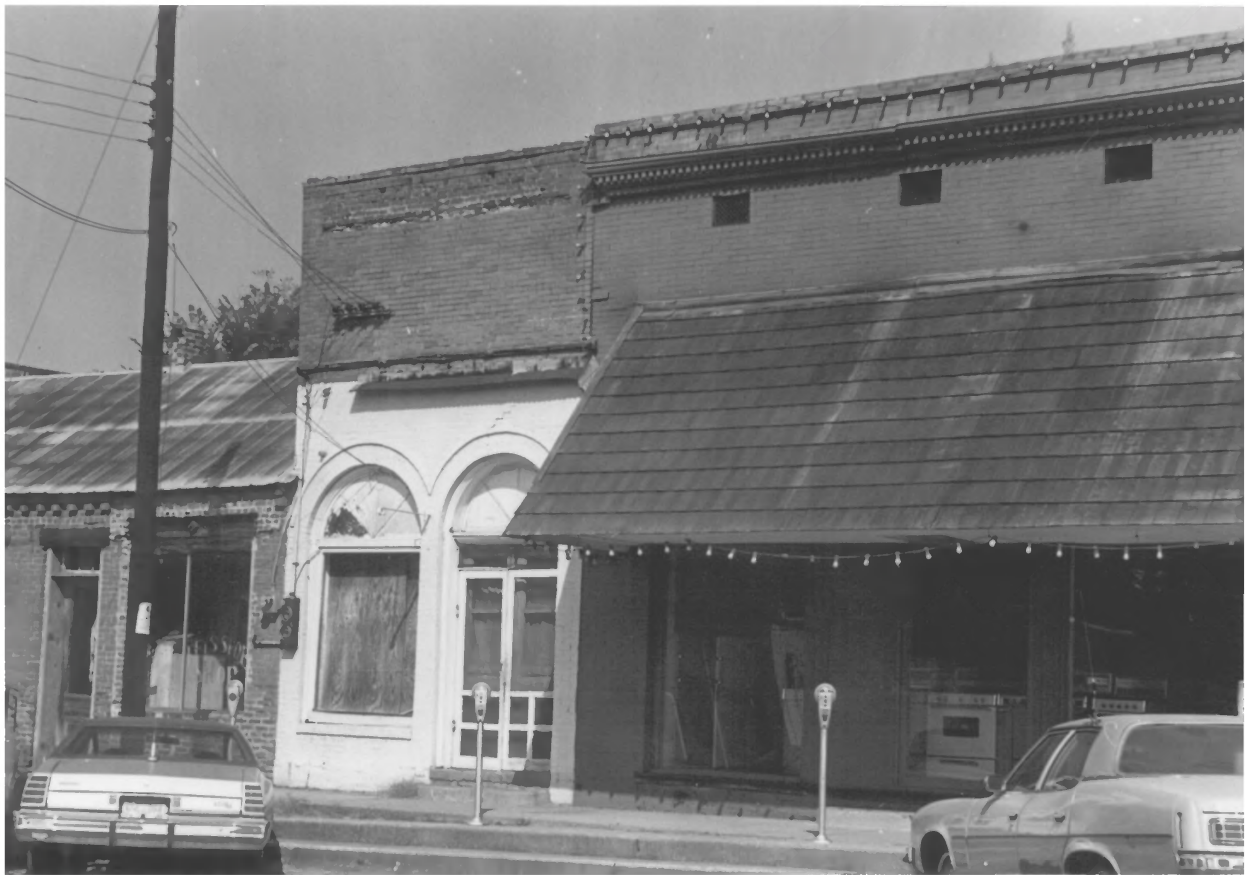

right to left

Hotel-Spiller Furniture, Old Express Office, Key Bicycle Shop

Greene County Courthouse Square  
Historic District  
Eutaw, Alabama, Greene County

Mary Helen Andress, 1978, West  
Alabama Regional Planning Comm.

North side of Main Street (r to l)  
#7. Hotel  
#8a. Express Office  
#8b. Bicycle Shop

Photo number: 7 of 25

NOV 01 1979

DOE  
DEC 31 1979



L to R  
Lunsford house, Eutaw Christian Church, Langham Small Motors,  
Key shoe shop

Greene County Courthouse Square  
Historic District  
Eutaw, Alabama, Greene County

Mary Helen Andress, 1978, West  
Alabama Regional Planning Comm.

North side of Main Street (l to r)  
#11. Dr. Lucius Office (Lunsford  
Residence  
#10. Eutaw Christian Church  
#9. Langham Small Motors

Photo number: 8925

NOV 01 1979

DEC 31 1979





MERIWETHER  
INSURANCE  
Agency  
SINCE 1913

LANCASTER TV & APPL. SERVICE

LANCASTER TV & APPL. SERVICE  
EST. 1954

PLEASE USE  
MOTOR CYCLE  
LAWYER

Greene County Courthouse Square  
Historic District  
Eutaw, Alabama, Greene County

Mary Helen Andress, 1978, West  
Alabama Regional Planning Comm.

West side of Prairie Avenue ( \* )  
(r to l)

#20. Lancaster TV Service

#19. Meriwether Insurance Agency

Photo number: 9 0/25

NOV 01 1979

DOE  
DEC 31 1979



Greene County Courthouse Square  
Historic District  
Eutaw, Alabama, Greene County

Mary Helen Andress, 1978, West  
Alabama Regional Planning Comm.

West side of Prairie Avenue  
(1 to r)  
#18. Holly Brothers Building

Photo number: 107/25

NOV 01 1979

DOE  
DEC 31 1979

HARRIS-1908

Brownlee  
AUTO PARTS

Brownlee  
AUTO PARTS

EUTAW  
AUTO  
PARTS

EUTAW  
AUTO  
PARTS



Greene County Courthouse Square  
Historic District  
Eutaw, Alabama, Greene County

Mary Helen Andress, 1978, West  
Alabama Regional Planning Comm.

West side of Prairie Avenue  
(1 to r)

#16. Harris Building

#17. Eutaw Auto Parts

Photo number: 11/25

NOV 01 1979

DEC 31 1979  
DDE



Greene County Courthouse Square  
Historic District  
Eutaw, Alabama, Greene County

Mary Helen Andress, 1978, West  
Alabama Regional Planning Comm.

West side of Prairie Street  
(l to r)

#14. Alabama Power Company

#15. Braune Jewelry

#16. Harris Building

Photo number: 12/25

NOV 01 1979

DEC 31 1979  
DOC





EUTAW DRUG CO.

EUTAW DRUG CO.

*Windsor*

Greene County Courthouse Square  
Historic District  
Eutaw, Alabama, Greene County

Mary Helen Andress, 1978, West  
Alabama Regional Planning Comm.

S.W. corner of Prairie Avenue and  
Boligee Street

East elevations of:

#13. Eutaw Drug Company

#12. Windels

Photo number: 13 *9/25* *POE*

NOV 01 1979

DEC 31 1979



Greene County Courthouse Square  
Historic District  
Eutaw, Alabama, Greene County

Mary Helen Andress, 1978, West  
Alabama Regional Planning Comm.

South side of Boligee St. (r to l)  
#28. Kountry Korner  
#27. Elliotts Fabrics/Beauty Box  
#26. On Time Fashions  
#25. Western Auto  
#24b. Eutaw Shoe Shop

Photo number: 14 <sup>1/25</sup>

NOV 01 1979

*DOE*  
DEC 31 1979



Greene County Courthouse Square  
Historic District  
Eutaw, Alabama, Greene County

Mary Helen Andress, 1978, West  
Alabama Regional Planning Comm.

- South side of Boligee St. (1 to r)  
#21. Clayton Self-Service Laundry  
#22. Merchants and Farmers Bank  
#23. Eutaw Grocery Company  
#24a. Burnett Fabric Shop

Photo number: 15/25

NOV 01 1979

DOE  
DEC 31 1979



PITTSBURGH  
PAINTS  
BANKS & CO.

43

14

Greene County Courthouse Square  
Historic District  
Eutaw, Alabama, Greene County

Mary Helen Andress, 1978, West  
Alabama Regional Planning Comm.

Southeast corner of Morrow Avenue  
and Greensboro Street:  
#29. Banks and Company

Photo number: 16 *of* 25

NOV 01 1979

*DOE*  
DEC 31 1979





Greene County Courthouse Square  
Historic District  
Eutaw, Alabama, Greene County

Mary Helen Andress, 1978, West  
Alabama Regional Planning Comm.

Northeast corner Morrow Avenue and  
Greensboro Street:  
#30. Elmore's 5¢ and 10¢ Store

Photo number: 17425

NOV 01 1979

DOE  
DEC 31 1979



Greene County Courthouse Square  
Historic District  
Eutaw, Alabama, Greene County

Mary Helen Andress, 1978, West  
Alabama Regional Planning Comm.

East side of Morrow Avenue (1 to r)  
#32. A. W. Howard Store  
#31. Solomon Drugs  
#30. Elmore's 5¢ and 10¢ Store

Photo number: 18 *925*

NOV 01 1979

*DOE*  
DEC 31 1979



Greene County Courthouse Square  
Historic District  
Eutaw, Alabama, Greene County

Mary Helen Andress, 1978, West  
Alabama Regional Planning Comm.

East side of Morrow Avenue.  
#32. Bill's Dollar Store

Photo number: 19 9/25

NOV 01 1979

DOE  
DEC 31 1979



Greene County Courthouse Square  
Historic District  
Eutaw, Alabama, Greene County

Mary Helen Andress, 1978, West  
Alabama Regional Planning Comm.

Northeast corner Morrow Avenue  
and Main Street:  
#33. Eutaw Hotel

Photo number: 20 *1/25*

NOV 01 1979

*008*  
DEC 31 1979





Greene County Courthouse Square  
Historic District  
Eutaw, Alabama, Greene County

Mary Helen Andress, 1978, West  
Alabama Regional Planning Comm.

Courthouse Square:  
#34. South elevation of Greene  
County Courthouse

Photo number: 21 *0/25*

NOV 01 1979

*DOE*  
DEC 31 1979

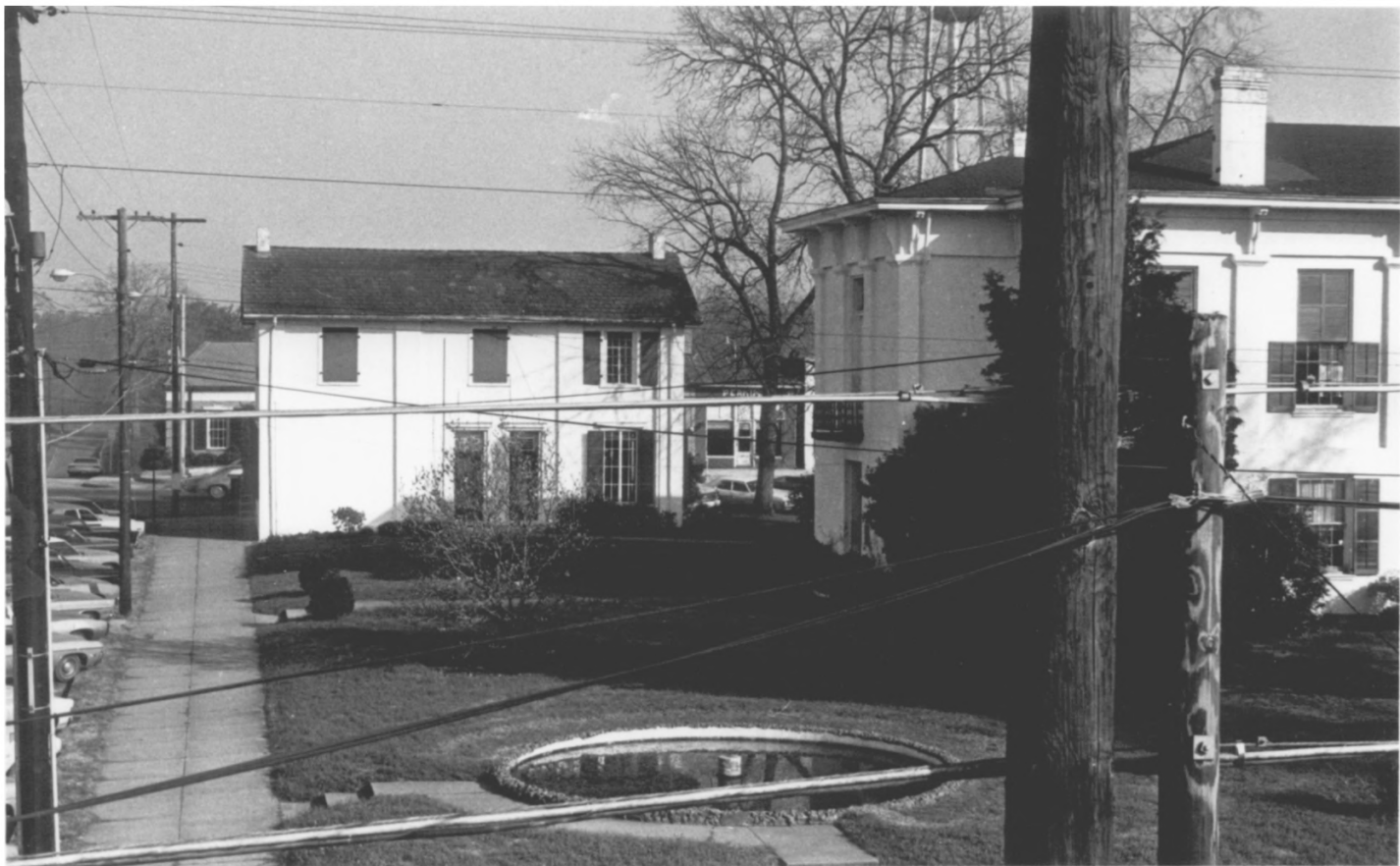

Greene County Courthouse Square  
Historic District  
Eutaw, Alabama, Greene County

Mary Helen Andress, 1978, West  
Alabama Regional Planning Comm.

Courthouse Square  
#37. Greene County Probate Office  
#34. Greene County Courthouse

Photo number: 229/25

NOV 01 1979

DOE  
DEC 31 1979

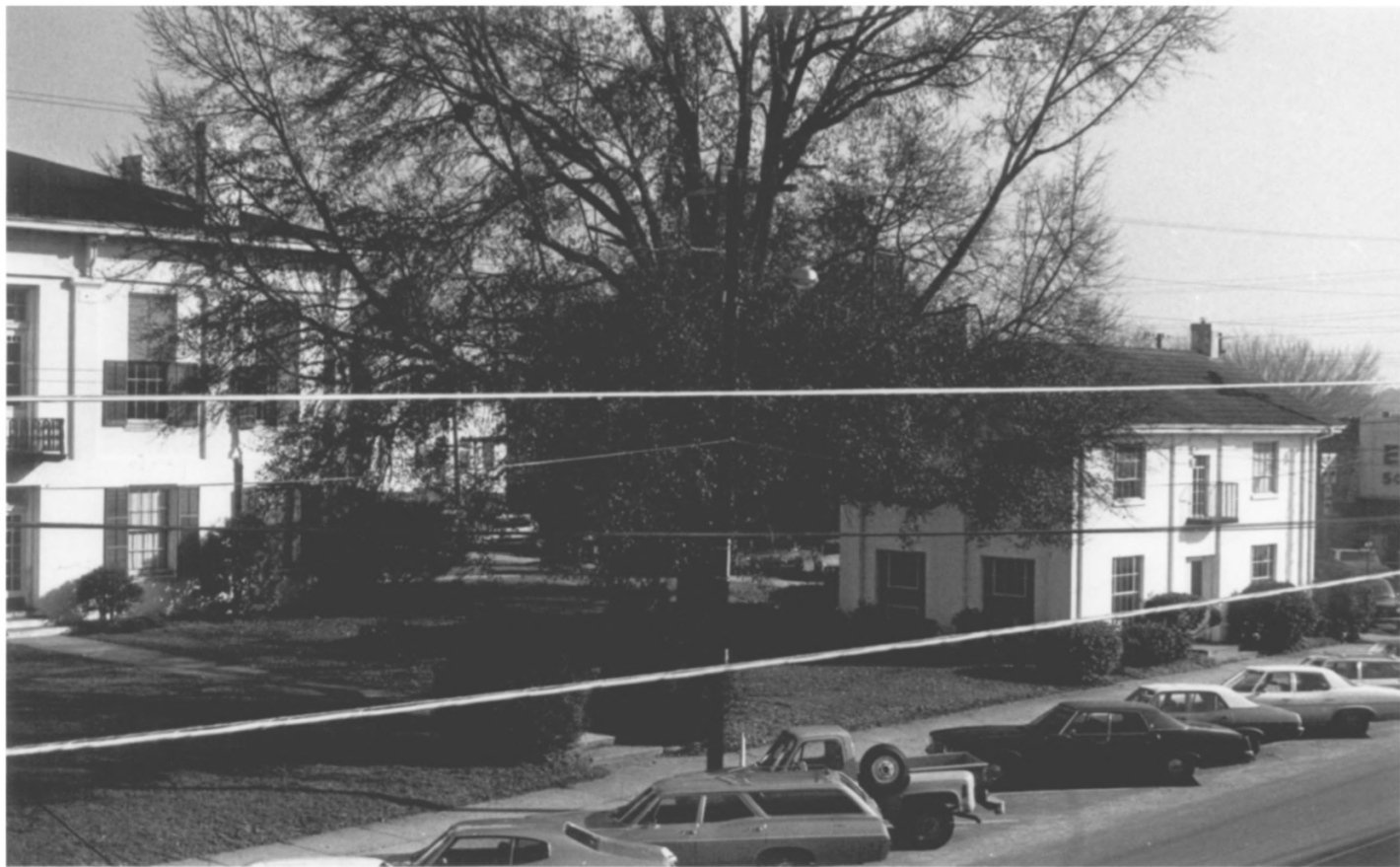

Greene County Courthouse Square  
Historic District  
Eutaw, Alabama, Greene County

Mary Helen Andress, 1978, West  
Alabama Regional Planning Comm.

Courthouse Square  
#34. Greene County Courthouse  
#35. Greene County Library

Photo number: 23/25

NOV 01 1979

DOE

DEC 31 1979

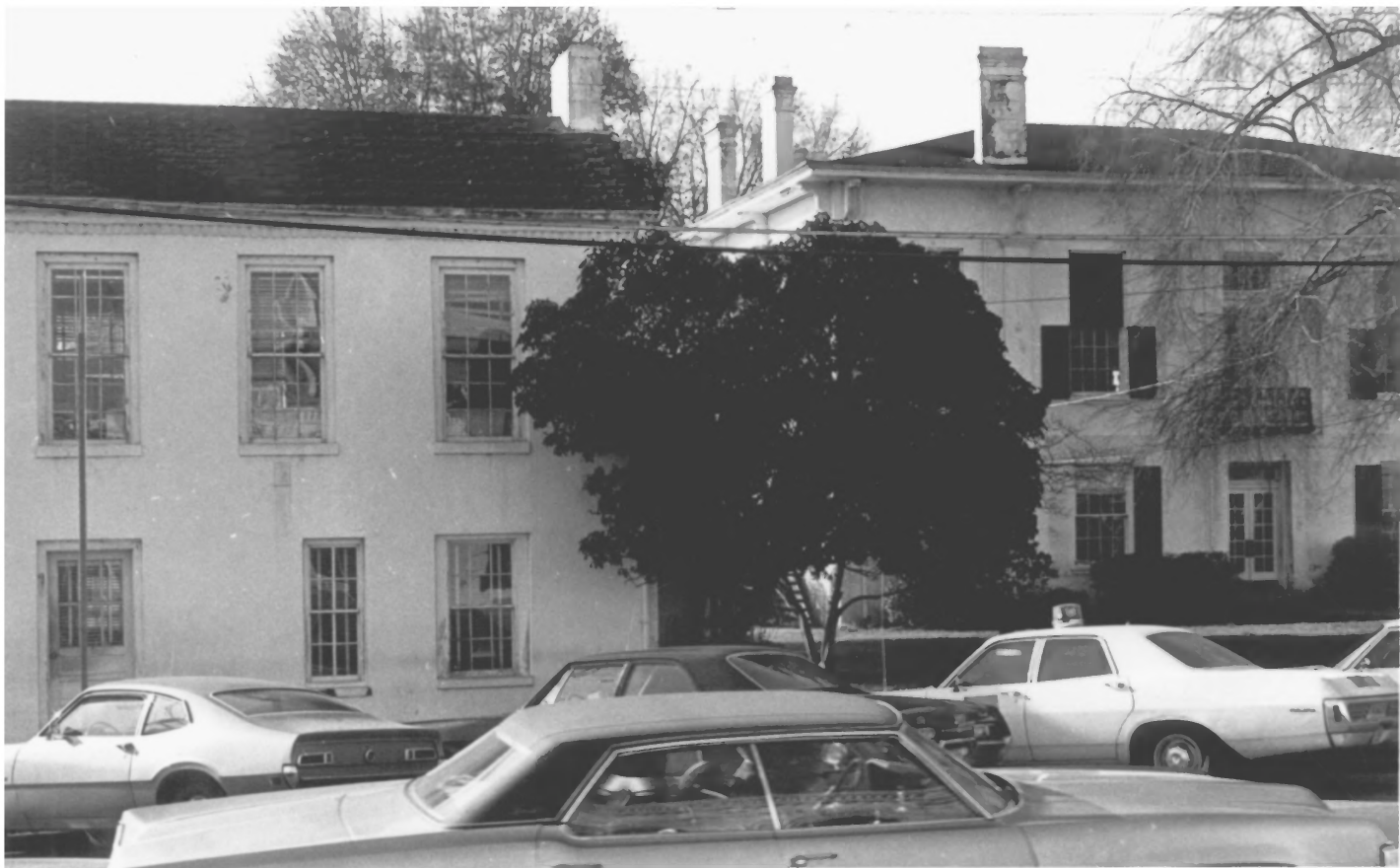

Greene County Courthouse Square  
Historic District  
Eutaw, Alabama, Greene County

Mary Helen Andress, 1978, West  
Alabama Regional Planning Comm.

Courthouse Square  
#36. Greene County Grand Jury  
Building  
#34. Greene County Courthouse

Photo number: 24 *01/25*

NOV 01 1979

*DOE*  
DEC 31 1979





Greene County Courthouse Square  
Historic District  
Eutaw, Alabama, Greene County

Mary Helen Andress, 1978, West  
Alabama Regional Planning Comm.

Courthouse Square  
#34. Greene County Courthouse  
#37. Greene County Probate Office

Photo number: 25 <sup>7</sup>/25

NOV 01 1978  
NOV 01 1978  
DOE  
DEC 31 1979