

21 gait. eps

Gaithersburg Latitude Observatory

Gaithersburg, Maryland

Exterior View from the South, circa 1910

Photo Credit: City of Gaithersburg

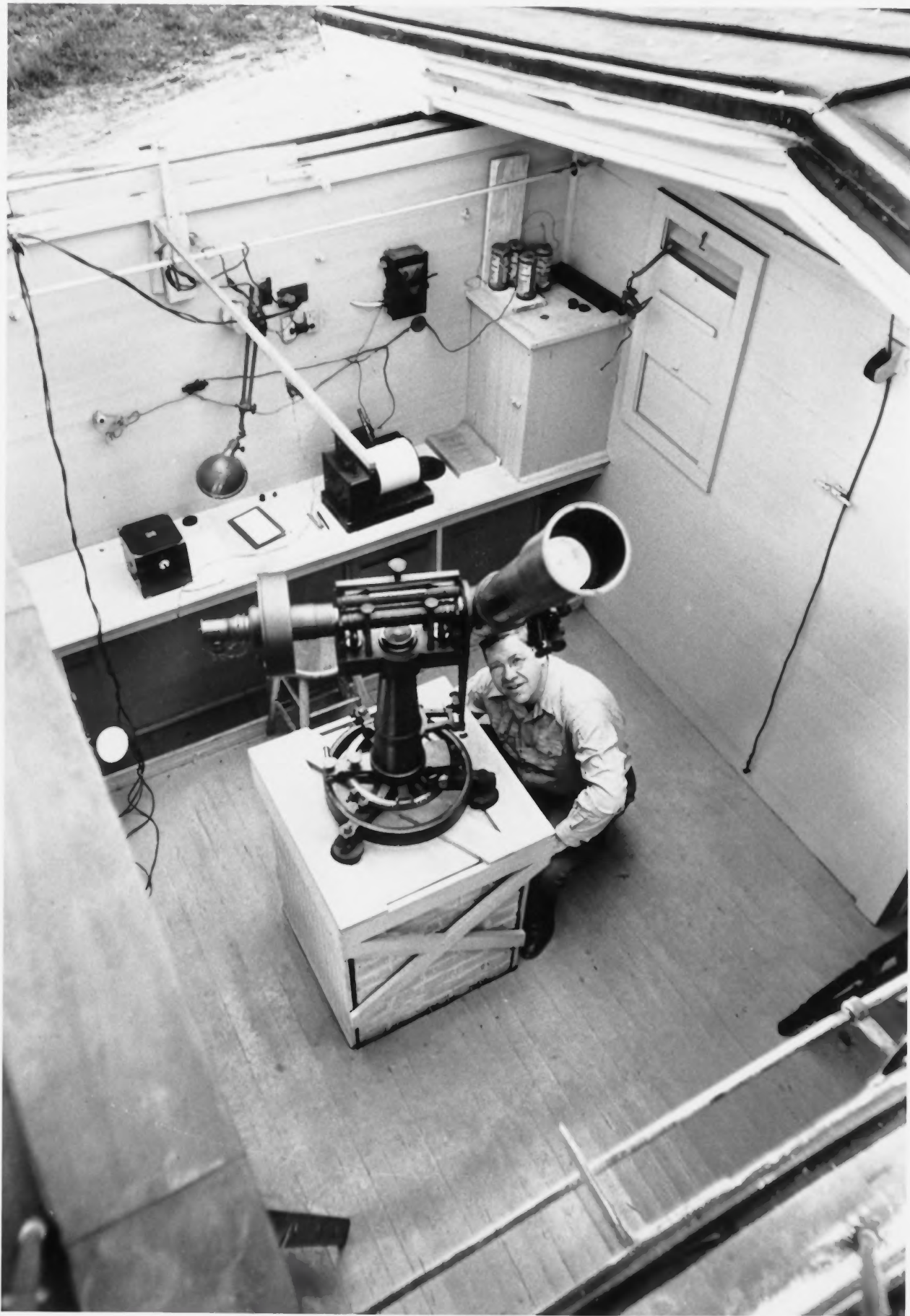

Gaithersburg Latitude Observatory

Gaithersburg, Maryland

Interior of the observatory with
telescope and observer, circa 1910

Photo Credit: City of Gaithersburg



Gaithersburg Latitude Observatory
Gaithersburg, Maryland
Exterior View from the West, 1983
Photo Credit: City of Gaithersburg

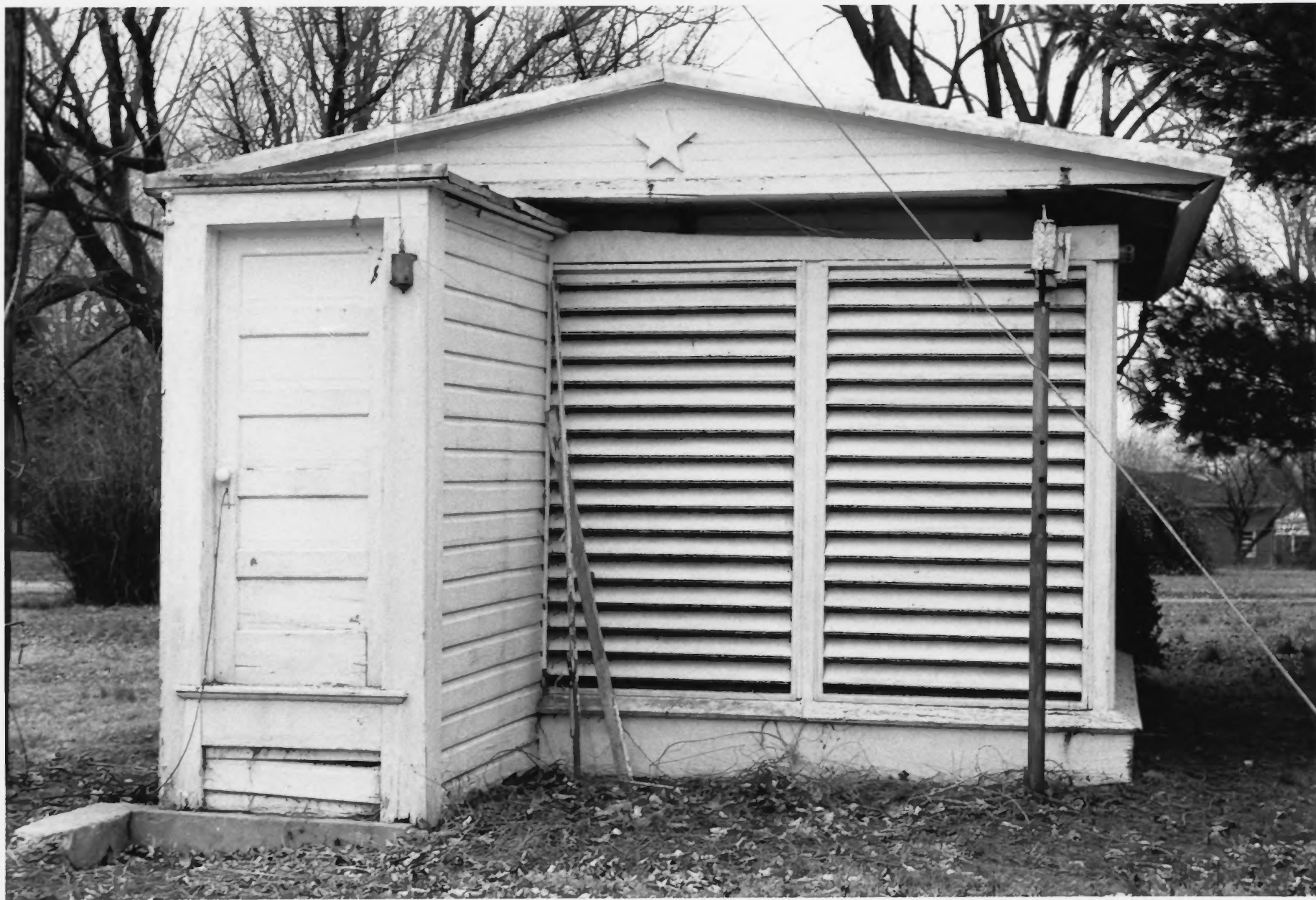

Gaithersburg Latitude Observatory

Gaithersburg, Maryland

Exterior View from the East, 1983

Photo Credit: City of Gaithersburg



Gaithersburg Latitude Observatory
Gaithersburg, Maryland
Meridian Marker, circa 1983
Photo Credit: City of Gaithersburg



CEDAR
(60 WIDE)

AV

29 BLOCK 2
BROWN ADDITION TO
GAITHERSBURG
P.B. 29, PLAT 4683

BROWN'S
BLOCK 2
ADDITION TO
GAITHERSBURG
P.B. 31, PLAT 1982

N 46° 30' E
300.00'

N 43° 30' W
270.00'

GAITHERSBURG LATITUDE OBSERVATORY
UNITED STATES OF AMERICA

LIBER 759, FOLIO 380

2.3076 ACRES
(100,517 S.F.)

P-539

3.1398 ACRES

S 46° 30' W
444.57'

BOARD OF EDUCATION OF MONTGOMERY COUNTY

BEARING FROM
ORIGINAL DEED

N

MD 10 5200
BY MD 1711
VA 10 700
W VA 10 61
TENN 10 700
TENN 10 17416



MD. SURVEYOR'S SEAL

Surveyor's Statement, Certification and Notes

"All field and office work was strictly made under the supervision. The surveyor assumes the owner and/or prospective purchaser agrees on the accuracy of the survey and that the surveyor is not responsible for any errors or omissions in the survey." The owner and/or prospective purchaser agrees on the accuracy of the survey and that the surveyor is not responsible for any errors or omissions in the survey.

BOUNDARY SURVEY & EASEMENTS
UNITED STATES OF AMERICA
LIBER 759, FOLIO 380

GAITHERSBURG LATITUDE OBSERVATORY
GAITHERSBURG
MONTGOMERY COUNTY, MARYLAND
SCALE: 1" = 40 FEET
SEPT 27, 1987

AEPA ARCHITECTS ENGINEERS
A PROFESSIONAL CORPORATION
2421 PENNSYLVANIA AVENUE, N.W.
WASHINGTON, D.C. 20037-1718
(202) 822-0380
A. M. LEE, PRESIDENT
BURN THOMPSON, ENGINEER



FOR INFORMATION OR TO REPORT DAMAGE WRITE
REFERENCE MARK
OBSERVATORY
1966
NO. 1
1980
THE DIRECTOR
NATIONAL GEODETIC SURVEY
WASHINGTON, D.C.

CEDAR
(60' wide)

BLOCK 2
BROWN'S ADDITION TO
GAITHERSBURG
P. 31, PLAT 1982

BLOCK 2
BROWN'S ADDITION
TO
GAITHERSBURG
P. 31, PLAT 1982

S 71° 40' E 306.27'

S STREET

TO FREDRICK AVENUE
MD STATE RT. 385
DE SELLE
AVENUE

N 43° 30' W 270.00'
(GORDON PLAT 1982)
MAP 1734, P. 620

GAITHERSBURG LATITUDE OBSERVATORY
UNITED STATES OF AMERICA

2.3076 ACRES
(100,517.84 SQ. FT.)
P-539

S 46° 30' W 444.57'
(30' ROAD RIGHT-OF-WAY)

LIBER 1018, FOLIO 257 40.40 AC
BEARING FROM
ORIGINAL DEED



NO. 10 6280
NO. 10 6280
NO. 10 6280
NO. 10 6280
NO. 10 6280



MD. SURVEYORS SEAL

Surveyor's Statement, Certification and Notes

"All field and office work was strictly made under my supervision. The surveyor assumes the errors and, or prospective purchaser agrees on the accuracy of the survey." The surveyor assumes the errors and, or prospective purchaser agrees on the accuracy of the survey.

BOUNDARY SURVEY & EASEMENTS
UNITED STATES OF AMERICA
LIBER 759, FOLIO 320

GAITHERSBURG LATITUDE OBSERVATORY
GAITHERSBURG
MONTGOMERY COUNTY, MARYLAND
SCALE: 1" = 40 FEET
SEPT 27, 1987

A-E-P-A ARCHITECTS ENGINEERS
A PROFESSIONAL CORPORATION
2421 PENNSYLVANIA AVENUE, N.W.
WASHINGTON, D.C. 20037-1718
(202) 622-0380
M. H. LEE, PRESIDENT
BURN THOMPSON, ENGINEER



CEDAR
(60 WIDE)

AVA

29 BLOCK 2
BROWN'S ADDITION
TO
GAITHERSBURG
P. 530 PLAT 4683

BROWN'S ADDITION
TO
GAITHERSBURG
P. 531 PLAT 1982

S 71° 40' E 306.27'

TO FREDRICK AVENUE
MD STATE RT. 355
DE SELLMAN
AVENUE

N 43° 30' W 270.00'
N 46° 30' E 300.00'

GAITHERSBURG LATITUDE OBSERVATORY
UNITED STATES OF AMERICA

LIBER 759, FOLIO 320

2.3076 ACRES
(100,517 Sq. Ft.)

P-539

S 46° 30' W 444.57'
(30.848 ACROSS)

LIBER 1018, FOLIO 237

BEARING FROM
ORIGINAL DEED

N

MD 100 5200
BY MD 1721
VA 100 700
W 100 100 01
TENN 100 100
PENN 100 17012



MD SURVEYORS SEAL

Surveyor's Statement, Certification and Notes

"All field and office work was strictly made under my supervision. The surveyor assumes the owner and/or prospective purchaser agrees on the accuracy of the survey. The owner and/or purchaser assumes the surveyor's responsibility for the physical accuracy of the survey."

BOUNDARY SURVEY & EASEMENTS
UNITED STATES OF AMERICA
LIBER 759, FOLIO 320

GAITHERSBURG LATITUDE OBSERVATORY
GAITHERSBURG
MONTGOMERY COUNTY, MARYLAND
SCALE: 1"=40 FEET
SEPT 27, 1957

AEPA ARCHITECTS ENGINEERS
A PROFESSIONAL CORPORATION
2421 PENNSYLVANIA AVENUE, N.W.
WASHINGTON, D.C. 20037-1718
(202) 622-0300
M. H. LIN, PRESIDENT
BURN THOMPSON, ENGINEER



