Name: (BROWN, DR. JOHN A., HOUSE) NEW CASTLE CO.
The "Anchorage" N-4046

Location: 4 7th Avenue, Wilmington, Delaware

Photographer: Dean E. Nelson
Date: November, 1978
Location of Negative: Hall of Records, Dover, Delaware

Description: The mansion house and front yard, looking north

Photograph Number: 1

FEB 22 1979

FEB 24 1979

(BROWN, DR. JOHN A., HOUSE)
NEW CASTLE C

Name: The "Anchorage" N-4046

Location: 4 7th Avenue, Wilmington, Delaware

Photographer: Dean E. Nelson
Date: November, 1978
Location of Negative: Div. of Historical & Cultural Affairs, B/A&HP, Hall of Records, Dover, Delaware 19901
Description: The facade, illustrating the juxtaposition of federal stone core, Italian Villa towers, and colonial revival porch, looking west.

Photograph Number: 2

FEB 22 1979

2 A

(BROWN, DR. JOHN A., HOUSE)
NEW CASTLE CO.

Name: The "Achorage" N-4046

Location: 4 7th Avenue, Wilmington, Delaware

Photographer: Dean E. Nelson
Date: November, 1978
Location of Negative: Div. of Historical & Cultural Affairs
B/A&HP, Hall of Records, Dover, Delaware 19901
Description: The north wall of the large Villa tower.

Photograph Number: 3

FEB 22 1979

APR 24 1979

(Bellevue, Dr. John T., House)

Name: The "Anchorage" N-4046 NEW CASTLE Co.

Location: 4 7th Avenue, Wilmington, Delaware

Photographer: Dean Nelson

Date: November, 1978

Location of Negative: Div. of Historical & Cultural Affairs B/A&HP, Hall of Records, Dover, Delaware 19901

Description: The rear of the mansion showing the small Italian Villa Tower and shed roofed kitchen wing. Looking to the southeast.

Photograph Number: 4

FEB 22 1979

24 1979

(Brown, Dr. John A., House)

Name: The "Anchorage" N-4046

New Castle Co.

Location: 4 7th Avenue, Wilmington, Delaware

Photographer: Dean E. Nelson

Date: November, 1978

Location of Negative: Div. of Historical & Cultural Affairs, B/A&HP, Hall of Records, Dover, Delaware 19901

Description: The rear of the mansion looking to the east.

Photograph Number: 5

FEB 22 1979

2 4 1979

(BROWN) DR. JOHN A., HOUSE)
NEW CASTLE CO.

Name: The "Anchorage" N-4046

Location: 4 7th Avenue, Wilmington, Delaware

Photographer: Jean Athan
Date: November, 1978
Location of Negative: Div. of Historical & Cultural Affairs B/A&HP, Hall of Records, Dover, Delaware 19901
Description: The King of Prussia marbel mantel in the front parlor of the original stone sidehall core. It was probably added with the addition of the Italian Villa tower, and replacing the original wooden federal mantels.
Photograph Number: 6

2 4 1979

FEB 22 1979

(Brown, Dr. Johnny, House)
New Castle Co.

Name: The "Anchorage" N-4046

Location: 4 7th Avenue, Wilmington, Delaware

Photographer: Jean Athan
Date: November, 1978
Location of Negative: Div. of Historical & Cultural Affairs, B/A&HP, Hall of Records, Dover, Delaware 19901
Description: a detail of the staircase.

Photograph Number: 7

FEB 22 1979

24

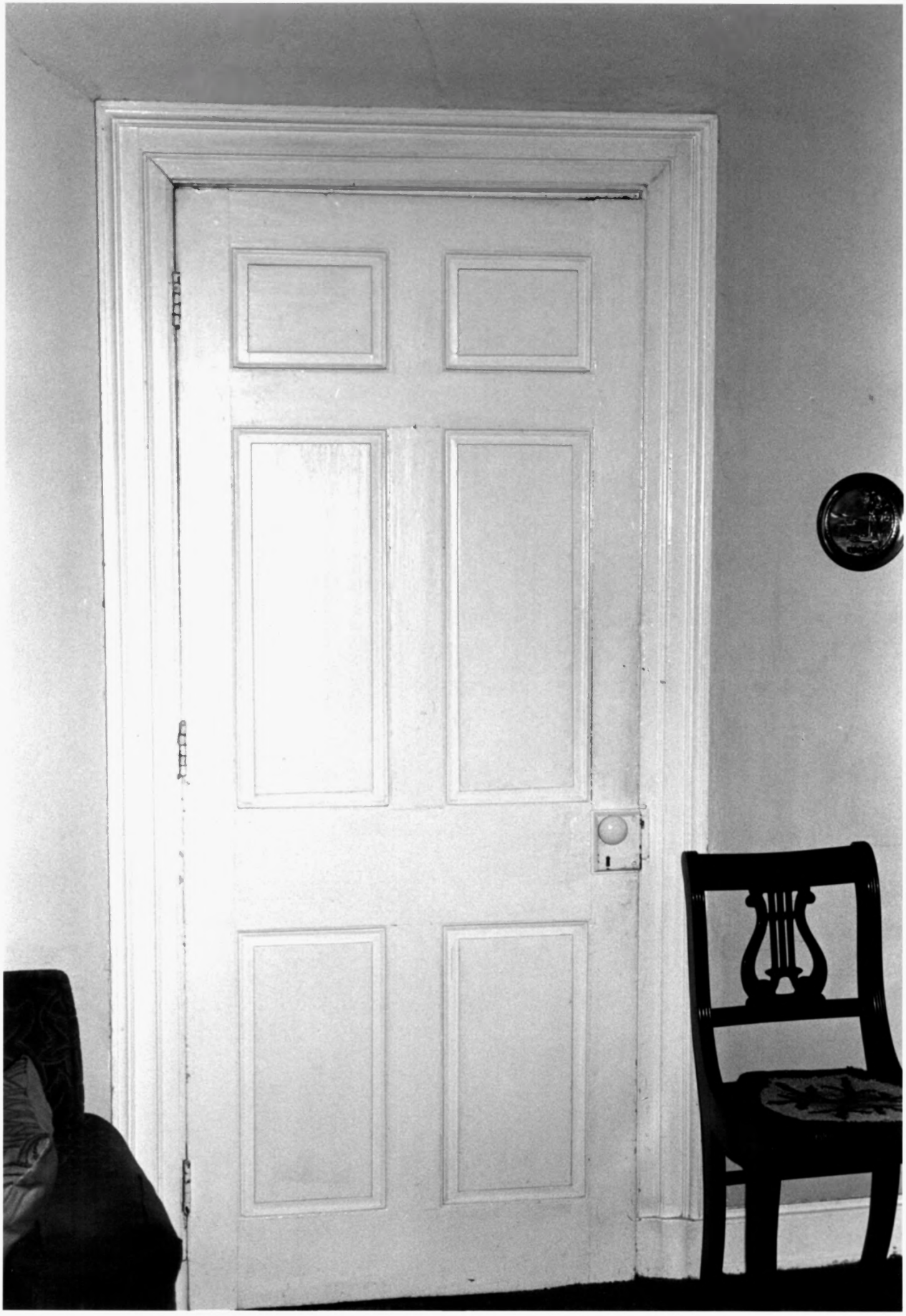

(Brown, Dr. John A., House)

Name: The "Anchorage" N-4046 NEW CASTLE CO.

Location: 4 7th Avenue, Wilmington, Delaware

Photographer: Jean Athan
Date: November, 1978
Location of Negative: Div. of Historical & Cultural Affairs, B/A&HP, Hall of Records, Dover, Delaware 19901
Description: A raised six panel door on the second floor. Most of the earlier box locks have been replaced with smaller later Victorian box locks as seen in this view.

Photograph Number: 8

FEB 22 1979

APR 24 1979

(Brown, Dr. John A., House)

Name: The "Anchorage" N-4046 NEW CASTLE Co.

Location: 4 7th Avenue, Wilmington, Delaware

Photographer: Jean Athan

Date: November, 1978

Location of Negative: Div. of Historical & Cultural Affairs, B/A&HP, HAll of Records, Dover, Delaware 19901

Description: The front parlor chamber federal mantel and chimney closets. Note that the temporary room partition to the right is cut out to accommodate the mantel profile.

Photograph Number: 9

FEB 22 1979

APR 24 1979

Name: The "Anchorage" N-4046 (BROWN, DR. JOHN A. HOUSE) NEW CASTLE CO.

Location: 4 7th Avenue, Wilmington, Delaware

Photographer: Dean E. Nelson
Date: November, 1978
Location of Negative: Div. of Historical & Cultural Affairs, B/A&HP, Hall of Records, Dover, Delaware 19901
Description: The gable end facade of the stuccoed brick outbuilding. Looking west.

Photograph Number: 10

APR 24 1979

FEB 22 1979

INTERNATIONA

Name: The "Anchorage" N-4046 (Brown, Dr. John A., House)
New Castle Co.

Location: 4 7th Avenue, Wilmington, Delaware

Photographer: Dean E. Nelson
Date: November, 1978
Location of Negative: Div. of Historical & Cultural Affairs, B/A&HP, Hall of Records, Dover, Delaware 19901
Description: Facade of the frame Gothic carriage house, looking south.

Photograph Number: 11

FEB 22 1979

24 1979

(Brown, Dr. John A., House)

Name: The "Anchorage" N-4046

New Castle Co.

Location: 4 7th Avenue, Wilmington, Delaware

Photographer: Dean E. Nelson

Date: November, 1978

Location of Negative: Div. of Historical & Cultural Affairs, B/A&HP, Hall of Records, Dover, Delaware 19901

Description: Facade of frame dwelling, looking south

Photograph Number: 12

FEB 22 1979

APR 24 1979