

939 BLDG.

AN
JAC
FASHION
BLDG.

UNITED
ARTISTS

ASTERN

Olympic



Broadway Theater and Commercial District
Los Angeles,⁸⁰ California

Photo by: Aaron Gallup, February 10, 1979

Negative at 715 28th Street, Sacramento, CA

Photo #1 ~~1~~ §

View north from Broadway and Olympic
showing west side of Broadway.



Washington West

Washington West

AMKO

CASA AMERICA
DEPARTAMENT STORE
CASA AMERICA

CASA AMERICA
TODA CLASE DE ROPA JU

ELECTROD

Broadway Theater and Commercial District
Los Angeles, California

Photo by: Aaron Gallup, February 10, 1979
Negative at 715 28th Street, Sacramento, CA
Photo #248

View north from Broadway and Olympic
showing east side of Broadway.



UNITED ARTISTS

ANJAC FASHION BLDG.

9th St
ONE WAY

BUNGER'S RESTAURANT
200-400

THE MOUNTAIN
100-1000
100-1000
100-1000

ECOTONE
BAP
100-1000

STRAUCY
15
100-1000

Broadway Theater and Commercial District

Los Angeles, ^{CA} California

Photo by: Aaron Gallup, February 10, 1979

Negative at 715 28th Street, Sacramento, CA

Photo #3 of 8

View south from Broadway and 9th Street
showing west side of Broadway.



POP BEAT CLASSICAL JAZZ SPANISH

DISCOUNT RECORDS

Sack's DISCOUNT RECORDS

ONE WAY

Washington

SHELLY

ACKS

BURN GOLDNER & ASSOCIATES

200 West 4th Street

Broadway Theater and Commercial District
Los Angeles,^{ca} California

Photo by: Aaron Gallup, February 10, 1979

Negative at 715 28th Street, Sacramento, CA

Photo #4 *18*

View south from Broadway and 9th Street
showing east side of Broadway.



ENTRANCE
315
W. 5TH

UNION PLANS
INSURANCE
SENIOR CITIZENS
Se Habla Español

LOS ANGELES
DENT
UNION LABORATORY

ENTRANCE
315
W. 5TH

Broadway

ONE WAY

NEWBERRY

J. NEWBERRY CO.

W. 5TH

Broadway Theater and Commercial District

Los Angeles,⁹⁰ California

Photo by: Aaron Gallup, February 10, 1979

Negative at 715 28th Street, Sacramento, CA

Photo #598

View north from 5th Street showing west side of Broadway.



Broadway Theater and Commercial District
Los Angeles, California

Photo by: Aaron Gallup, February 10, 1979

Negative at 715 28th Street, Sacramento, CA

Photo #648

View north from 5th Street showing east
side of Broadway.

VICTOR CLOTHING CO.

CREDITO GRATIS



FREE

CREDIT ALTERATIONS PARKING



NUUESTRO LEMA ES CORTESIA Y SERVICIO



4 WEEK PAYS A \$100 ACCOUNT

VISTA ELEGANTE

Pague Solo

4.

A LA SEMANA POR

10

DE MERCANCIA

Vease Mejor Vista Ropa



En 5 Minutos abre su cuenta de crédito

NO HAY INTERESES - NO HAY SOBRECARGOS - COMPRA SIN CREDITO

RADIO KALI

1430 KC

NOTICIAS

CADA MEDIA HORA

PARK FREE 1ST FLOOR WHILE YOU SHOP

PHOTO STUDIO TUXEDO RENTALS

IMPORTS MEXICANA CAMARAS TAPES MAYOREO

THE NATIONAL ASSOCIATION OF R.A. ROWAN CO.

Documentos Traducciones INFORMACION GENERAL INCOME TAX NOTARY PUBLIC

CASAMIENTOS Lesales. En El Dia VIVIANA - GUA DALUPE WEDDING CHAPEL 622-8587

VICTOR CLOTHING CO. TIME

MONARCH BRIDAL

LUCKY SHOES

3rd St ONE WAY

250

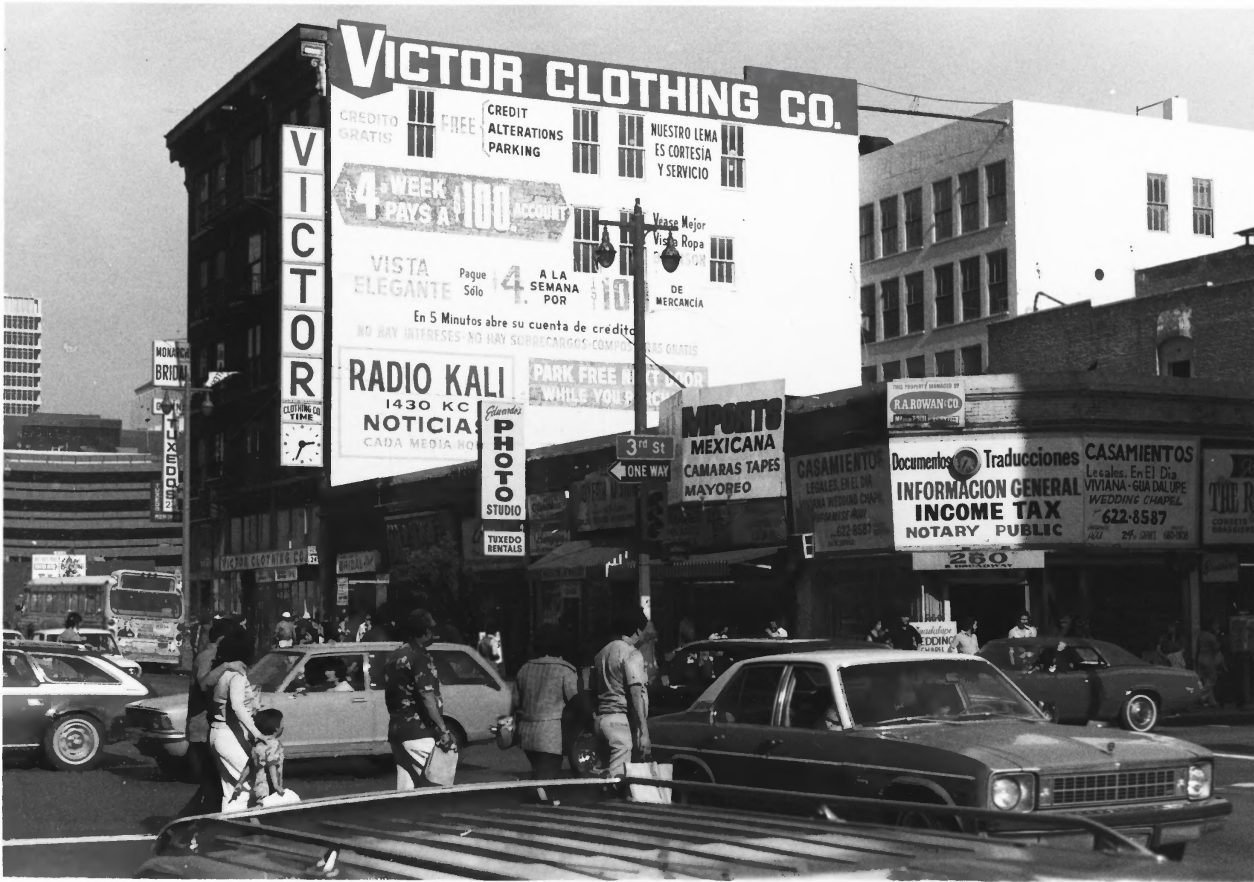

Broadway Theater and Commercial District

Los Angeles,^{CO} California

Photo by: Aaron Gallup, February 10, 1979

Negative at 715 28th Street, Sacramento, CA

Photo #7188

View north from 3rd Street showing east side of Broadway.

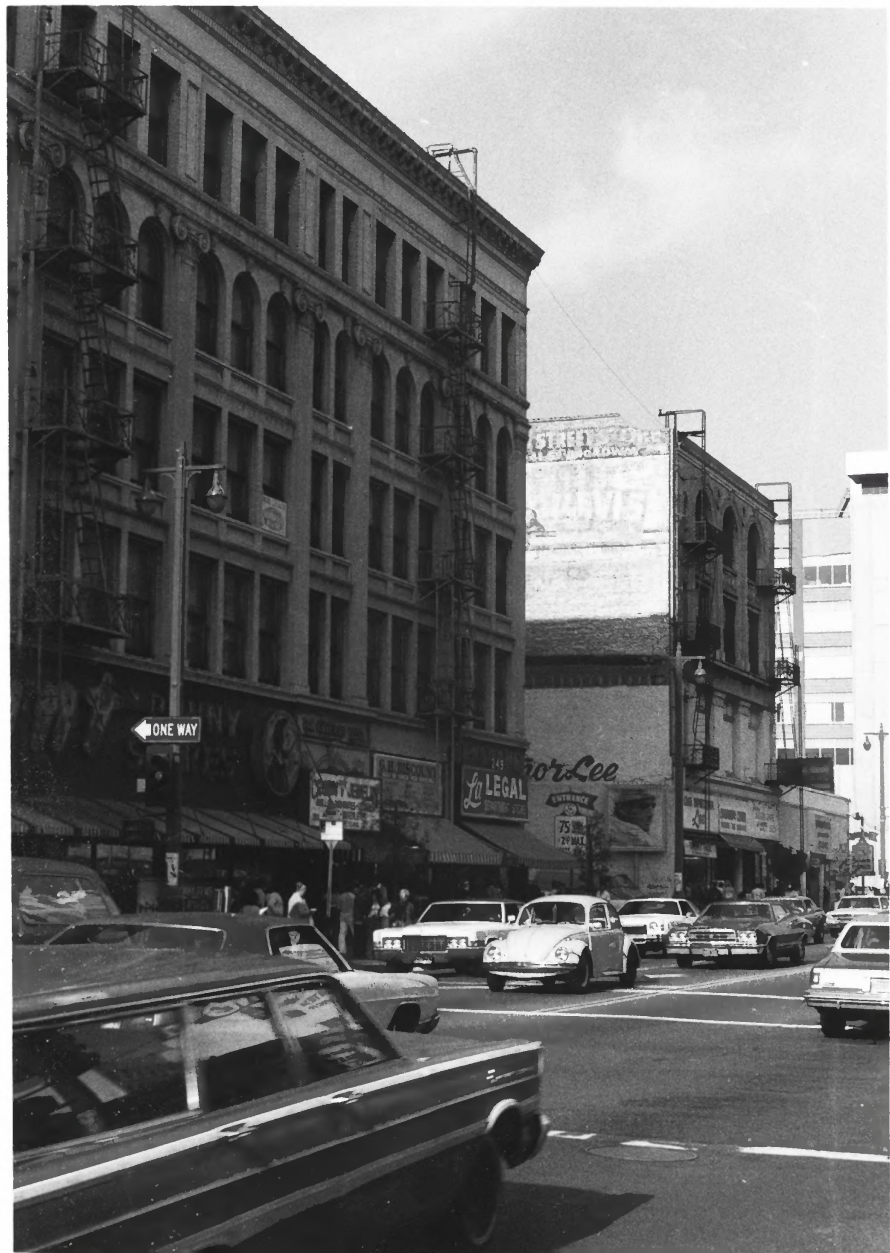

Broadway Theater and Commercial District

Los Angeles^{CO}, California

Photo by: Aaron Gallup, February 10, 1979

Negative at 715 28th Street, Sacramento, CA

Photo #878

View north from 3rd Street showing west side of Broadway.



Broadway Theatre and Commercial District
Los Angeles, Los Angeles County, California

Earl Building (#62) Photo c. 1906

Negative with L. A. United Investment Co.
650 So. Hill St., Los Angeles, CA 90014

Original Bullock's Building at Seventh and
Broadway. Note original design of Bullock's
storefront was large show windows with transom
window above.

Supplementary photo #1 of 8

11/18/84



LOS ANGELES

THE HOTEL

W. H. WALKER & CO.
BANKERS

WALKER

WALKER

WALKER

Broadway Theatre and Commercial District
Los Angeles, Los Angeles County, California

Earl (#62), Hollenbeck (#63) and Eshman (#62B)
Buildings Photo c. 1920

Negative with L. A. United Investment Co.

650 So. Hill St., Los Angeles, CA 90014

Supplementary photo #2 of 8

1/10/86

Original storefront facade of Earl Building has been modified to reflect unified composition of storefront facades. To left of the Earl Building, west along 7th Street, the space between the Earl and Eshman Buildings is the location of St. Vincent Place prior to construction of bridge building in 1921.



Broadway Theatre and Commercial District
Los Angeles, Los Angeles County, California

Gennet (#62D), Pease (#62A), Hart '28 (#62E),
Hart '24 (#62F), Eshman (#62B), Bridge (#62C),
and Earl (#62) Buildings Photo c. 1930

Negative with L.A. United Investment Co.,
650 S. Hill St., Los Angeles, CA 90014

4870214
Seventh and Hill Streets: At the center are
the two Hart Buildings appearing as a single
structure on the corner. To the left is the
Pease Building, then the Gennet Bldg. To the
right is the Eshman Building, Bridge, and the
Earl building. Note the unified storefront and
second story facades.

Supplementary photo #3 of 8



SPACES AVA
FOR INFO. Call: 62

MILL ST

FOR INFO. Call: 62

Broadway Theatre and Commercial District
Los Angeles, Los Angeles County, California

Hart '28 (#62F), Eshman (#62B) and Bridge
(#62C) Buildings viewed from 7th Street

Photo 1983, negative with L. A. United Invest-
ment Co., 650 S. Hill St., Los Angeles 90014
Supplementary photo #4 of 8

This photo illustrates the use of Bullock's unified composition for the storefront facades of various buildings within the complex. The entrance to St. Vincent Place under the bridge structure is also shown to the right center of the photograph.

./10/86



ER
AUTO

ONE WAY

DONT WALK

SP

8th St

m

Broadway Theater & Comml. Dist.

Los Angeles, CA *County*

by Tom Sitton July 1977

Natural History Museum of L.A. Co.

West side of Broadway from 8th St.

looking south

Photo #1

SEP 12 1978

MAY

1979



808
SINGER BUILDING
SINGER SEWING MACHINES

GIBBS & CO.
BEAUTY SHOP
EQUIPMENT
AND
SUPPLIES

Tower
3 BIG HITS
THE DEEP
"GRAND THIRT-NITE"
% STEEL EDGE REVENGE
AUTO
"GRAND THIRT-NITE"
% STEEL EDGE REVENGE

818
SOUTH BROADWAY
ANJAC FASHION BLDG.

834
SOUTH BROADWAY
ANJAC FASHION BLDG.

LYNNS

RIALTO

RIALTO

Broadway Theater & Comml. Dist.

Los Angeles, CA *County*

by Tom Sitton July 1977

Natural History Museum of L.A. Co.

East side of Broadway from 8th St.

looking south

Photo #2 SEP 12 1978

MAY 9 1979



NEW STORY BUILDING

BROAD ARCADE BUILDING

PALACE

BOND

SAAB SPORTS

HARRIS & FRANK

CLIFTON

County

Broadway Theater & Comml. Dist.

Los Angeles, CA

by Tom Sitton July 1977

Natural History Museum of L.A. Co.

East side of Broadway from 7th St.

looking north

Photo #3

SEP 12 1978

MAY 9 1979



Broadway Theater & Comml. Dist.

Los Angeles, *CA county*

by Tom Sitton July 1977

Natural History Museum of L.A. Co.

East side of Broadway from 7th St.

looking south

Photo #4

SEP 12 1978

MAY

9 1979

KERSHIM HOTEL

COMMERCIAL CENTER
REMODELED
LEASE
693

WOLFE'S
HUDSON'S
MAY



mti LOS ANGELES
BUSINESS COLLEGE

mti LOS ANGELES
BUSINESS COLLEGE

THE JUNE
SUSPIRIA
DOGS
TERROR HOUSE

LEROY'S JEWELERS

LEROY'S JEWELERS
LEROY'S JEWELERS
DIAMOND

Broadway Theater & Comml. Dist.

Los Angeles, CA *county*

by Tom Sitton July 1977

Natural History Museum of L.A. Co.

West side of Broadway from 7th St.

looking south

Photo #5

SEP 12 1978

MAY

9 1979



BULLOCKS

KRESS

KRESS

LOS ANGELES

Los Angeles

KING KONG
DEATH WITH A VENGEANCE

DIAMONDS

S. KRESS & CO.

MALINGS

Silton's

Garner
LINENS

YOYOUNG

611

Broadway Theater & Comml. Dist.

Los Angeles, CA *County*

by Tom Sitton July 1977

Natural History Museum of L.A. Co.

West side of Broadway from 6th St.

looking south

Photo #6

SEP 12 1978

MAY

8 1979



Broadway Theater & Comml. Dist.
Los Angeles, CA *County* MAY 9 1979
by Tom Sitton July 1977
Natural History Museum of L.A. Co.
West side of Broadway from 6th St.
looking north

SEP 12 1978

Photo #7



Broadway Theater & Comm'l. Dist.

Los Angeles, CA *county*

by Tom Sitton July 1977

Natural History Museum of L.A. Co.

East side of Broadway from 6th St.

looking north

Photo #8

SEP 12 1978

MAY

9 1979



BRADBURY BLDG

MILLION DOLLAR

BRIDAL C...

CANDIDA

TRAVEL SERVICE

FARMACIA

BUS

12
26
40

3rd St

100 W

MILLION DOLLAR

DAVID RIOS
J J AGRA
RESTAURANT

FARMACIA

FARMACIA

Broadway Theater & Comml. Dist.

Los Angeles, CA *County*

by Tom Sitton July 1977

Natural History Museum of L.A. Co.

Broadway looking south from 3rd St.

Photo #9

SEP 12 1978

MAY

1979