



Harris Warehouse
61 Railroad Street
Woonsocket, R. I.
Providence Co.

Photographer: David Chase
April, 1976

Negative: R. I. Historical Preservation Commission
Providence, R. I.

General view, Harris Warehouse
looking to the northeast.

#1 44



JUL 1 1976 Doc

PROPERTY OF THE NATIONAL REGISTER

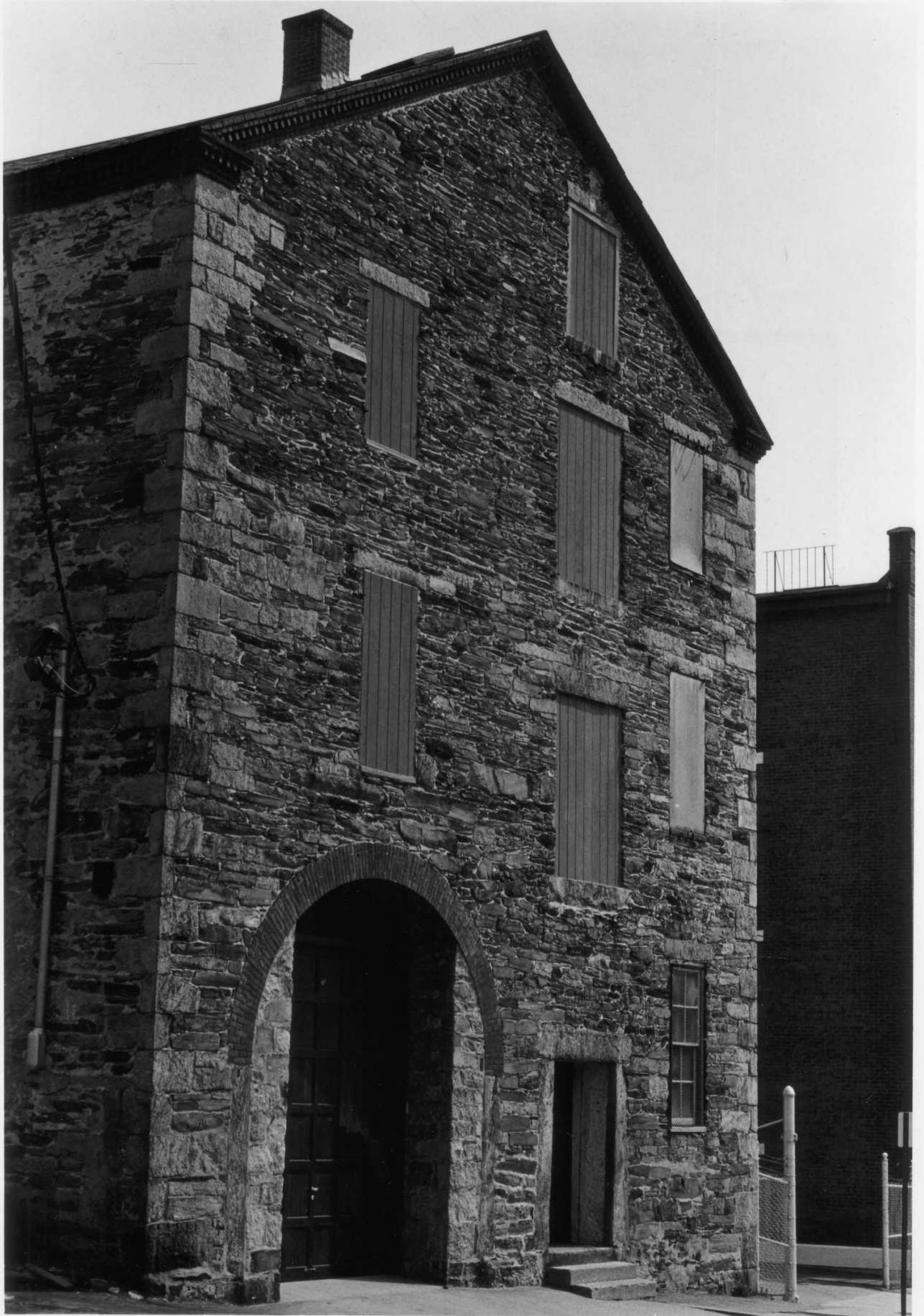

Harris Warehouse
61 Railroad Street
Woonsocket, R. I.
Providence Co.

Photographer: David Chase
April 1, 1976

Negative: R. I. Historical Preservation Commission
Providence, R. I.

Facade, Harris Warehouse,
looking to the northeast

#2 of 4

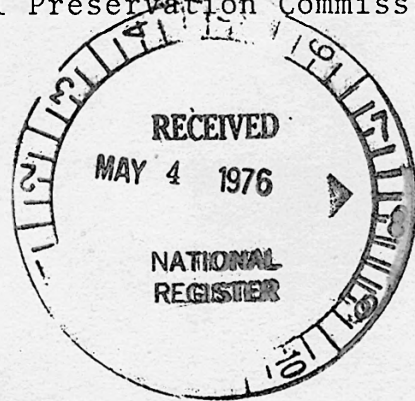

JUL 1 1976 Doc

PROPERTY OF THE NATIONAL REGISTER



GENERAL NOTES

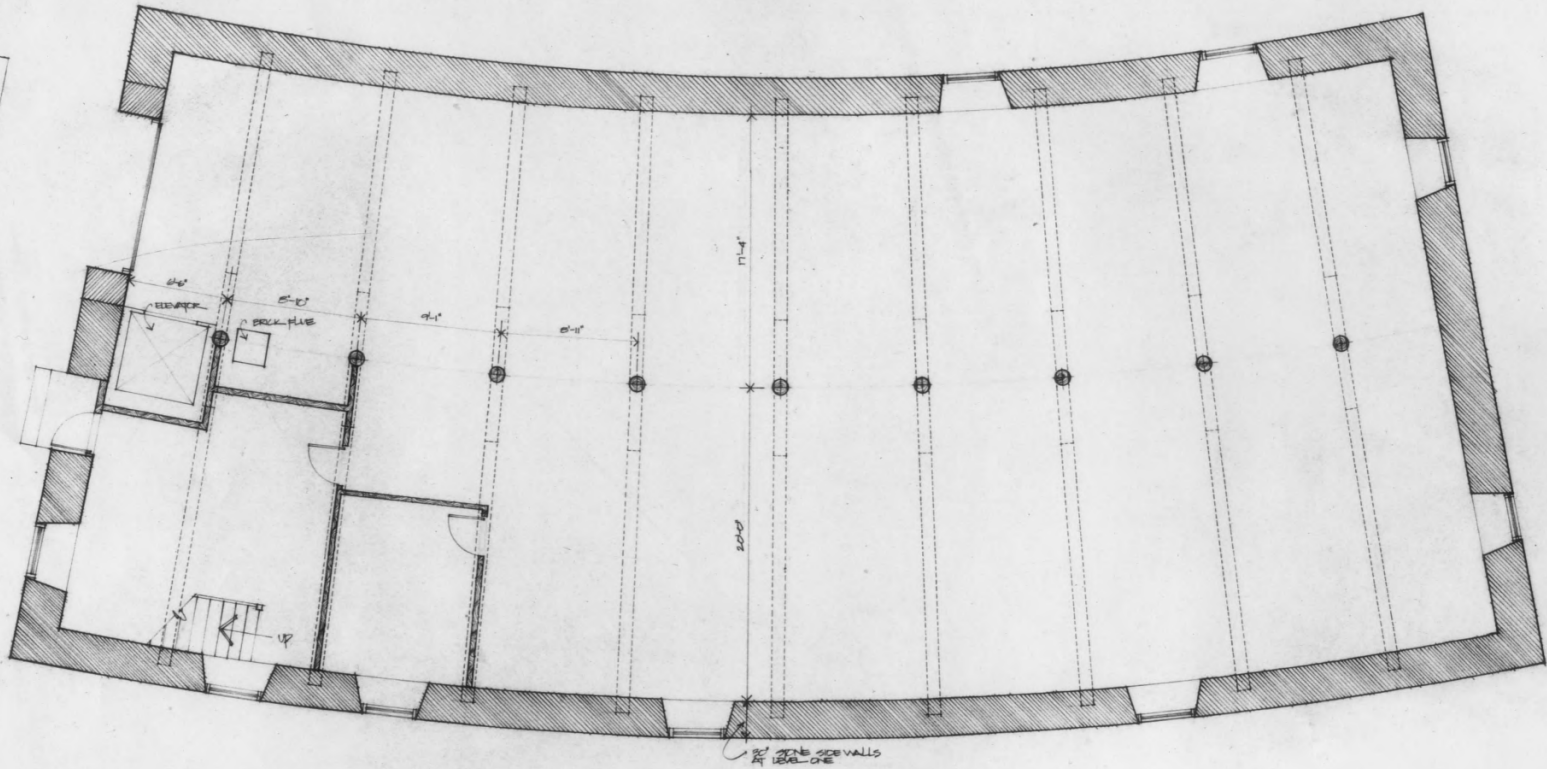

REVISIONS

**HARRIS
WAREHOUSE**
61 RAILROAD STREET
WOONSOCKET,
RHODE ISLAND

**ZANE ANDERSON
ARCHITECT INC.**

PROVIDENCE, R. I.
401-521-2600

DRAWN **dap** DATE 4-18-78
CHECKED **ZDA** PROJECT NO. 0078
SCALE 1/4"

FIRST LEVEL PLAN



Harris Warehouse
61 Railroad Street
Woonsocket, R. I.

Providence Co.

Draftsman: Zane Anderson

April, 1976

Negative: Zane Anderson, Architect
Providence, R. I.

Ground floor plan, Harris Warehouse

#3 of 4



JUL 1 1976 Doc

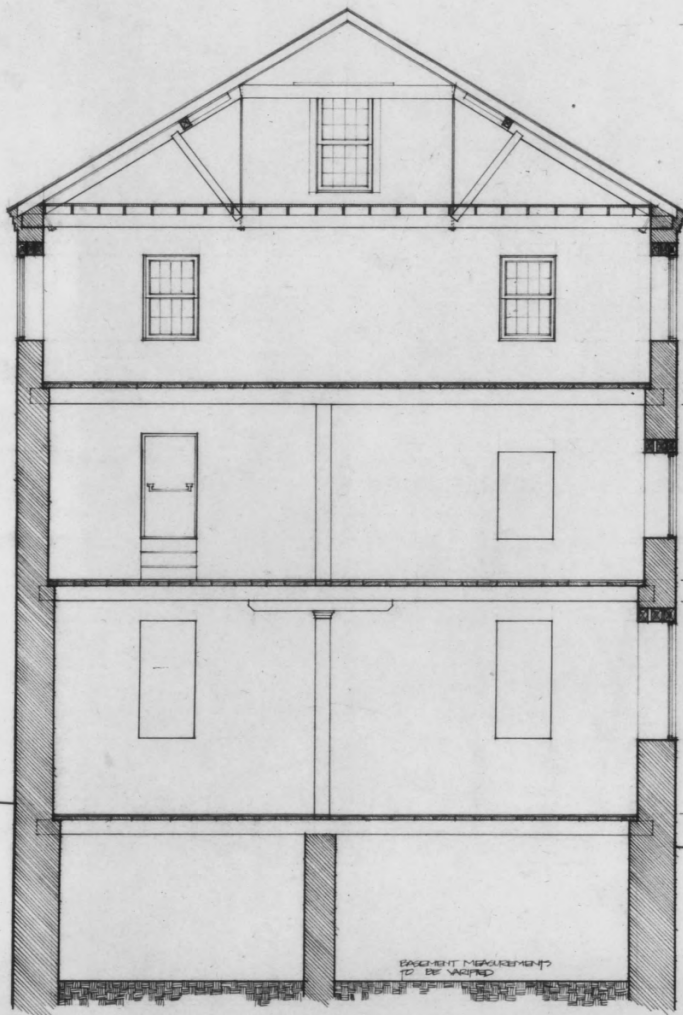

INCREASE OF ROOF PILE .52'-0"
 11'-0"
 TOP OF FINISHED FLOOR .42'-0"
 INCREASE OF BEAM
 4'-0"
 TOP OF FINISHED FLOOR .21'-0"
 INCREASE OF BEAM
 12'-0"
 TOP OF FINISHED FLOOR .12'-0"
 INCREASE OF BEAM
 12'-0"
 TOP OF FINISHED FLOOR .0'-0"

BASEMENT MEASUREMENTS
 TO BE VERIFIED

GENERAL NOTES

REVISIONS

**HARRIS
 WAREHOUSE**
 61 RAILROAD STREET
 WOONSOCKET,
 RHODE ISLAND

**ZANE ANDERSON
 ARCHITECT INC.**

PROVIDENCE, R. I.
 401-521-2600

DRAWN: **dtp** DATE: 4-16-76
 CHECKED: **ZGWB** PROJECT NO. 0578
 SCALE: 1/4"

**TRANSVERSE
 SECTION**

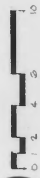

Harris Warehouse
61 Railroad Street
Woonsocket, R. I.

Providence Co.

Draftsman: Zane Anderson

April, 1976

Negative: Zane Anderson, Architect
Providence, R. I.

Section, Harris Warehouse

#4 of 4



JUL 1 1976 Doc