



UNITED STATES DEPARTMENT OF THE INTERIOR
NATIONAL PARK SERVICE

**NATIONAL REGISTER OF HISTORIC PLACES
PROPERTY PHOTOGRAPH FORM**

FOR NPS USE ONLY

RECEIVED MAR 3 1976

DATE ENTERED JUN 14 1976

SEE INSTRUCTIONS IN *HOW TO COMPLETE NATIONAL REGISTER FORMS*
TYPE ALL ENTRIES -- ENCLOSE WITH PHOTOGRAPH

1 NAME

HISTORIC LONG-WATERMAN HOUSE

AND/OR COMMON

2 LOCATION

CITY, TOWN San Diego _____ VICINITY OF STATE CA COUNTY San Diego

3 PHOTO REFERENCE

PHOTO CREDIT John Oldenkamp DATE OF PHOTO 1967
654 India , San Diego 92101
NEGATIVE FILED AT

4 IDENTIFICATION

DESCRIBE VIEW, DIRECTION, ETC. IF DISTRICT, GIVE BUILDING NAME & STREET

PHOTO NO. 129

1. Exterior - North and East Elevation



1-2

Long-Waterman
House,
San Diego



NPS Number 6/14/76

Title: Long-Waterman House

San Diego Co, Calif.

Loc. Exterior detail - Arch

window - South

elevation

349

photo # 6



UNITED STATES DEPARTMENT OF THE INTERIOR
NATIONAL PARK SERVICE

**NATIONAL REGISTER OF HISTORIC PLACES
PROPERTY PHOTOGRAPH FORM**

FOR NPS USE ONLY
RECEIVED MAR 3 1976
DATE ENTERED JUN 14 1976

SEE INSTRUCTIONS IN *HOW TO COMPLETE NATIONAL REGISTER FORMS*
TYPE ALL ENTRIES -- ENCLOSE WITH PHOTOGRAPH

1 NAME

HISTORIC LONG-WATERMAN HOUSE

AND/OR COMMON

2 LOCATION

CITY, TOWN San Diego VICINITY OF STATE CA COUNTY San Diego

3 PHOTO REFERENCE

PHOTO CREDIT John Oldenkamp DATE OF PHOTO 1967
NEGATIVE FILED AT 654 India, San Diego 92101

4 IDENTIFICATION

DESCRIBE VIEW, DIRECTION, ETC. IF DISTRICT, GIVE BUILDING NAME & STREET

PHOTO NO. 429

4. Exterior Detail - East Elevation



UNITED STATES DEPARTMENT OF THE INTERIOR
NATIONAL PARK SERVICE

**NATIONAL REGISTER OF HISTORIC PLACES
PROPERTY PHOTOGRAPH FORM**

FOR NPS USE ONLY
RECEIVED MAR 3 1976
DATE ENTERED JUN 14 1976

SEE INSTRUCTIONS IN *HOW TO COMPLETE NATIONAL REGISTER FORMS*
TYPE ALL ENTRIES -- ENCLOSE WITH PHOTOGRAPH

1 NAME

HISTORIC LONG-WATERMAN HOUSE

AND/OR COMMON

2 LOCATION

CITY, TOWN San Diego VICINITY OF STATE CA COUNTY San Diego

3 PHOTO REFERENCE

PHOTO CREDIT John Oldenkamp DATE OF PHOTO 1967
NEGATIVE FILED AT 654 India, San Diego 92101

4 IDENTIFICATION

DESCRIBE VIEW, DIRECTION, ETC. IF DISTRICT, GIVE BUILDING NAME & STREET

PHOTO NO. 16-579

16. Exterior Detail - Carriage House - East Elevation



UNITED STATES DEPARTMENT OF THE INTERIOR
NATIONAL PARK SERVICE

**NATIONAL REGISTER OF HISTORIC PLACES
PROPERTY PHOTOGRAPH FORM**

FOR NPS USE ONLY

RECEIVED MAR 3 1976

DATE ENTERED JUN 14 1976

SEE INSTRUCTIONS IN *HOW TO COMPLETE NATIONAL REGISTER FORMS*
TYPE ALL ENTRIES -- ENCLOSE WITH PHOTOGRAPH

1 NAME

HISTORIC LONG-WATERMAN HOUSE

AND/OR COMMON

2 LOCATION

CITY, TOWN San Diego VICINITY OF STATE CA COUNTY San Diego

3 PHOTO REFERENCE

PHOTO CREDIT John Oldenkamp DATE OF PHOTO 1967
NEGATIVE FILED AT 654 India, San Diego 92101

4 IDENTIFICATION

DESCRIBE VIEW, DIRECTION, ETC. IF DISTRICT. GIVE BUILDING NAME & STREET

PHOTO NO. 14 629

14. Interior Detail - Attic

Interior Detail - Attic



NPS Number

6/14/76

Title:

Long-Waterman House

San Diego Co., Calif.

Loc.

Interior detail - fireplace -

living room

photo # 12

7af9



NPS Number

6/14/76

Title:

Long - Waterman House

San Diego Co., Calif.

Loc.

Interior detail - living

room and parlor

photo #10

8 of 9

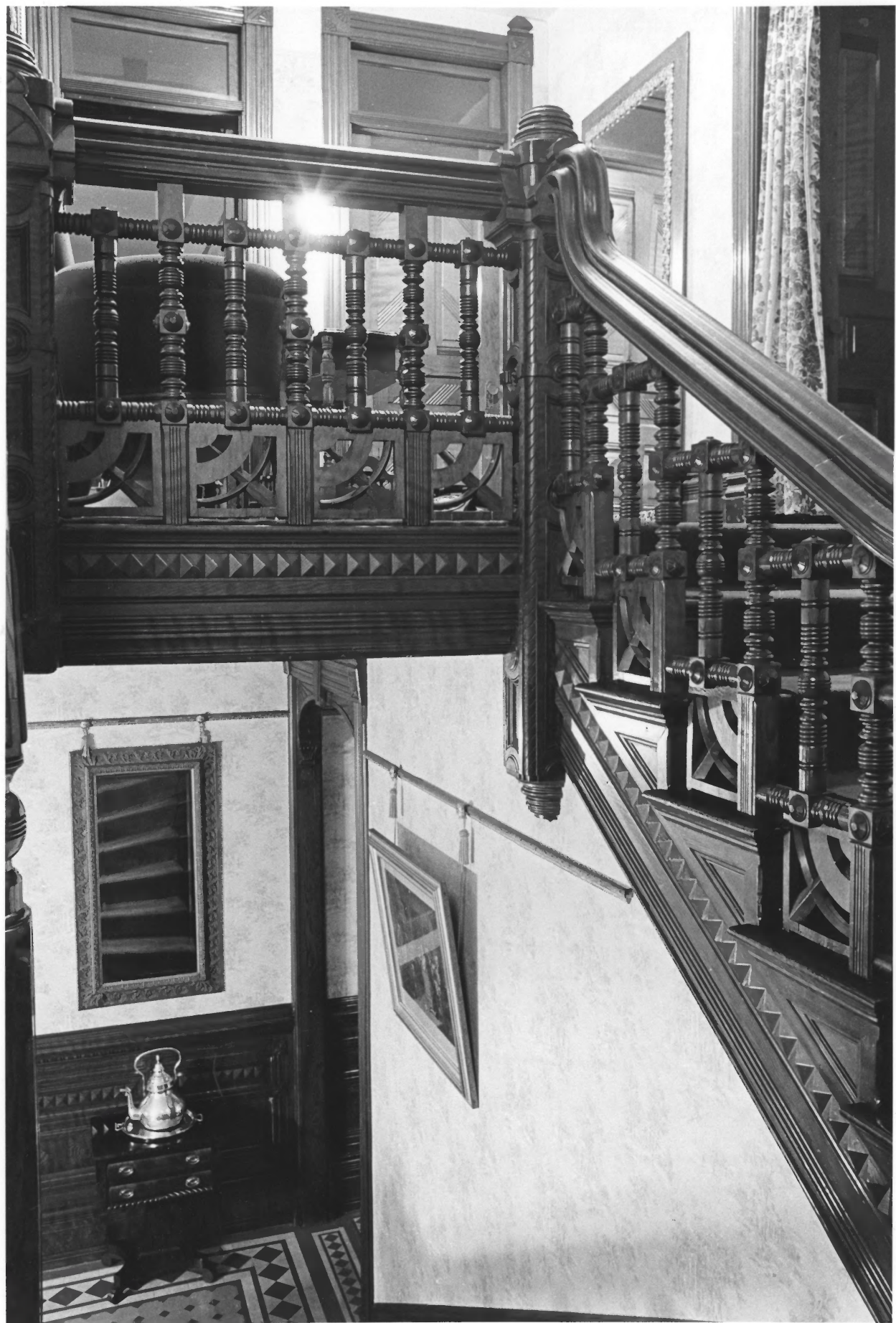

UNITED STATES DEPARTMENT OF THE INTERIOR
NATIONAL PARK SERVICE

**NATIONAL REGISTER OF HISTORIC PLACES
PROPERTY PHOTOGRAPH FORM**

FOR NPS USE ONLY

RECEIVED MAR 3 1976

DATE ENTERED JUN 14 1976

SEE INSTRUCTIONS IN *HOW TO COMPLETE NATIONAL REGISTER FORMS*
TYPE ALL ENTRIES -- ENCLOSE WITH PHOTOGRAPH

1 NAME

HISTORIC LONG-WATERMAN HOUSE

AND/OR COMMON

2 LOCATION

CITY, TOWN San Diego VICINITY OF STATE CA COUNTY San Diego

3 PHOTO REFERENCE

PHOTO CREDIT John Oldenkamp DATE OF PHOTO 1967
654 India, San Diego 92101
NEGATIVE FILED AT

4 IDENTIFICATION

DESCRIBE VIEW, DIRECTION, ETC. IF DISTRICT, GIVE BUILDING NAME & STREET

PHOTO NO. 9 219

9. Interior Detail - Main Entrance Stair

P. 12



2 1/4"

Longwaterman House
San Diego CA

8096