1. NATIONAL HEADQUARTERS USD 1812
1463 RHODE ISLAND AVE NW
2 WASHINGTON, DC
3 PATRICIA TROLINGER
4 NOV 1995
5 1461 RHODE ISLAND AVE
6 FRONT ELEVATION, NORTH VIEW
7 #1

1. NATIONAL HEADQUARTERS
USD 1812
1463 RHODE ISLAND NW

2 WASHINGTON, DC

3 PATRICIA TROLLINGER
4 NOV 1995
5 1461 RHODE ISLAND AVE NW

6 REAR ELEVATION FACING
SOUTH

7 + 2

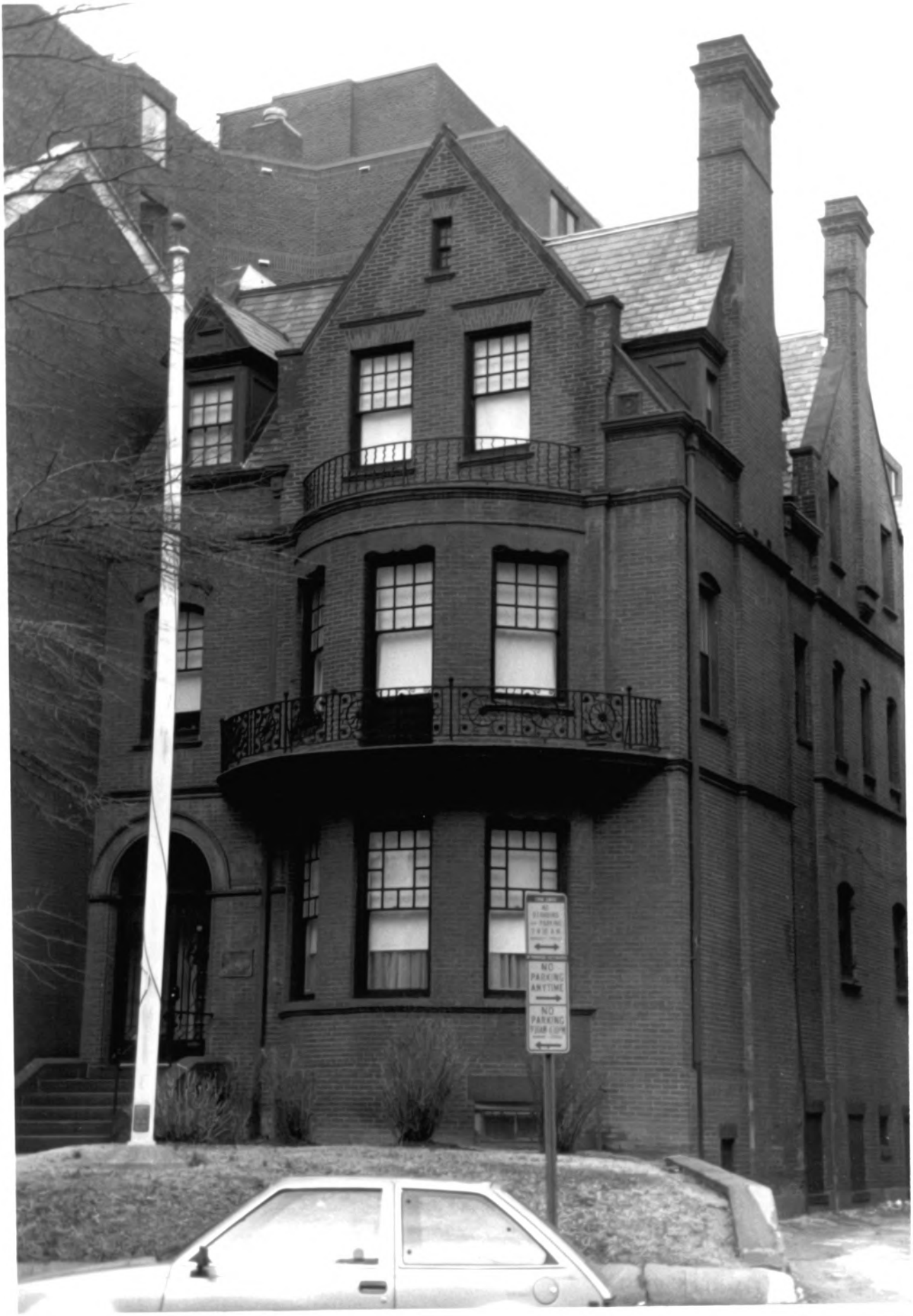
NO PARKING ANYTIME
NO PARKING

1461 Rhode Island Avenue
Washington, D.C.
Laura Harris
1/89

Traceries
looking north
photo 3