

United States Department of Interior  
National Park Service

National Register of Historic Places  
Registration Form

This form is for use in nominating or requesting ~~determinations for individual~~ properties and districts. See instructions in *How to Complete the National Register of Historic Places Registration Form* (National Register Bulletin 16A). Complete each item by marking "x" in the appropriate box or by entering the information requested. If an item does not apply to the property being documented, enter "N/A" for "not applicable." For functions, architectural classification, materials, and areas of significance, enter only categories and subcategories from the instructions. Place additional entries and narrative items on continuation sheets (NPS Form 10-900A). Use a typewriter, word processor, or computer, to complete all items.

**1. Name of Property**

historic name Boller, W.H., Meat Market and Residence

other names/site number N/A

**2. Location**

street & number 705 South Water Street N/A not for publication

city or town Village of Lomira N/A vicinity

state Wisconsin code WI county Dodge code 027 zip code 53048

**3. State/Federal Agency Certification**

As the designated authority under the National Historic Preservation Act, as amended, I hereby certify that this x nomination    request for determination of eligibility meets the documentation standards for registering properties in the National Register of Historic Places and meets the procedural and professional requirements set forth in 36 CFR Part 60. In my opinion, the property x meets    does not meet the National Register criteria. I recommend that this property be considered significant    nationally    statewide x locally. (   See continuation sheet for additional comments.)

[Signature]  
Signature of certifying official/Title  
State Historic Preservation Officer-WI

7/18/94  
Date

State or Federal agency and bureau

In my opinion, the property    meets    does not meet the National Register criteria. (   See continuation sheet for additional comments.)

Signature of certifying official/Title

Date

State or Federal agency and bureau

Boller Meat Market and Residence  
Name of Property

Dodge County, Wisconsin  
County and State

**4. National Park Service Certification**

I hereby certify that the property is:  
 entered in the National Register.  
    \_\_\_ See continuation sheet.  
    \_\_\_ determined eligible for the National Register.  
    \_\_\_ See continuation sheet.  
    \_\_\_ determined not eligible for the National Register.  
    \_\_\_ See continuation sheet.  
    \_\_\_ removed from the National Register.  
    \_\_\_ other, (explain:)

Signature of the Keeper Edron H. Beall Date of Action 8-19-94  
Entered in the National Register

**5. Classification**

Ownership of Property (check as many boxes as apply)  
 private  
\_\_\_ public-local  
\_\_\_ public-state  
\_\_\_ public-federal

Category of Property (Check only one box)  
 building(s)  
\_\_\_ district  
\_\_\_ site  
\_\_\_ structure  
\_\_\_ object

| Number of Resources within Property<br>(Do not include listed resources within the count) |                 |            |
|---|-----------------|------------|
| Contributing  | Noncontributing |            |
| 1   | 0               | buildings  |
| 0   | 0               | sites      |
| 0   | 0               | structures |
| 0   | 0               | objects    |
| 1   | 0               | Total      |

Name of related multiple property listing (Enter "N/A" if property is not part of a multiple property listing.)

N/A

Number of contributing resources previously listed in the National Register

0

**6. Function or Use**

Historic Functions  
(Enter categories from instructions)

Current Functions  
(Enter categories from instructions)

COMMERCE/TRADE: Specialty  
store  
DOMESTIC: Multiple dwelling

VACANT/NOT IN USE

**7. Description**

Architectural Classification  
(Enter categories from instructions)  
Late 19th and 20th Century Revivals

Materials  
(Enter categories from instructions)  
foundation CONCRETE  
walls BRICK  
roof ASPHALT  
other WOOD

**Narrative Description**

(Describe the historic and current condition of the property on one or more continuation sheets.)

Boller Meat Market and Residence  
Name of Property

Dodge County, Wisconsin  
County and State

**8. Statement of Significance**

Applicable National Register Criteria  
(Mark "x" in one or more boxes for the  
criteria qualifying the property for the  
National Register listing.)

Areas of Significance  
(Enter categories from  
instructions)  
Architecture

A Property is associated with events  
that have made a significant  
contribution to the broad patterns of  
our history.

\_\_\_\_\_  
\_\_\_\_\_  
\_\_\_\_\_  
\_\_\_\_\_

B Property is associated with the lives  
of persons significant in our past.

Period of Significance

C Property embodies the distinctive  
characteristics of a type, period, or  
method of construction or represents  
the work of a master, or possesses  
high artistic values, or represents a  
significant and distinguishable entity  
whose components lack individual  
distinction.

1913  
\_\_\_\_\_  
\_\_\_\_\_

D Property has yielded, or is likely to  
yield, information important in  
prehistory or history.

Significant Dates

1913  
\_\_\_\_\_  
\_\_\_\_\_

Criteria Considerations  
(Mark "x" in all the boxes that apply.)

Significant Person  
(Complete if Criterion B is  
marked above)

N/A

A owned by a religious institution or  
used for religious purposes.

Cultural Affiliation

B removed from its original location.

N/A  
\_\_\_\_\_  
\_\_\_\_\_

C a birthplace or grave.

D a cemetery.

Architect/Builder

E a reconstructed building, object, or  
structure.

Unknown  
\_\_\_\_\_

F a commemorative property.

G less than 50 years of age achieved  
significance within the past 50 years.

**Narrative Statement of Significance**

(Explain the significance of the property on one or more continuation sheets.)

**9. Major Bibliographic References**

Bibliography

(Cite the books, articles, and other sources used in preparing this form on one or more continuation sheets.)

Boller Meat Market and Residence  
Name of Property

Dodge County, Wisconsin  
County and State

Previous Documentation on File (NPS):  
 preliminary determination of individual listing (36 CFR 67) has been requested  
 previously listed in the National Register  
 previously determined eligible by the National Register  
 designated a National Historic Landmark  
 recorded by Historic American Buildings Survey # \_\_\_\_\_  
 recorded by Historic American Engineering Record # \_\_\_\_\_

Primary location of additional data:  
 State Historic Preservation Office  
 Other State Agency  
 Federal Agency  
 Local government  
 University  
 Other  
Name of repository:  
WI Inventory of Historic Places

### 10. Geographical Data

Acreege of Property less than one

UTM References (Place additional UTM references on a continuation sheet.)

|   |              |                    |                      |   |              |                  |                  |
|---|--------------|--------------------|----------------------|---|--------------|------------------|------------------|
| 1 | <u>1/6</u>   | <u>3/8/3/7/4/0</u> | <u>4/8/2/7/2/7/0</u> | 3 | <u>/</u>     | <u>/ / / / /</u> | <u>/ / / / /</u> |
|   | Zone Easting | Northing           |                      |   | Zone Easting | Northing         |                  |
| 2 | <u>/</u>     | <u>/ / / / /</u>   | <u>/ / / / /</u>     | 4 | <u>/</u>     | <u>/ / / / /</u> | <u>/ / / / /</u> |
|   | Zone Easting | Northing           |                      |   | Zone Easting | Northing         |                  |

\_\_\_ see continuation sheet

**Verbal Boundary Description** (Describe the boundaries of the property on a continuation sheet)

**Boundary Justification** (Explain why the boundaries were selected on a continuation sheet)

### 11. Form Prepared By

name/title Elizabeth L. Miller, Consultant (608-233-5942) for  
organization James Lahr date 2-12-1994  
street & number 6135 O'Connell Street telephone 414-966-2929  
city or town Hartford state WI zip code 53027

### Additional Documentation

Submit the following items with the completed form:

Continuation Sheets

Maps A USGS map (7.5 or 15 minute series) indicating the property's location.  
A sketch map for historic districts and properties having large acreage or numerous resources.

Photographs Representative black and white photographs of the property.

Additional Items (Check with the SHPO or FPO for any additional items)

Boller Meat Market and Residence  
Name of Property

Dodge County, Wisconsin  
County and State

**Property Owner**

Complete this item at the request of SHPO or FPO.)

name James Lahr

street & number 6135 O'Connell Street telephone (414)966-2929

city or town Hartford state WI zip code 53027

**Paperwork Reduction Act Statement:** This information is being collected for applications to the National Register of Historic Places to nominate properties for listing or determine eligibility for listing, to list properties, and to amend existing listings. Response to this request is required to obtain a benefit in accordance with the National Historic Preservation Act, as amended (16 U.S.C. 470 et seq.).

**Estimated Burden Statement:** Public reporting burden for this form is estimated to average 18.1 hours per response including time for reviewing instructions, gathering and maintaining data, and completing and reviewing the form. Direct comments regarding this burden estimate or any aspect of this form to the Chief, Administrative Services Division, National Park Service, P.O. Box 37127, Washington, DC 20013-7127; and the Office of Management and Budget, Paperwork Reductions Projects, (1024-0018), Washington, DC 20503.

United States Department of the Interior  
National Park Service

**National Register of Historic Places  
Continuation Sheet**

Section 7 Page 1

Boller Meat Market and Residence  
Lomira, Dodge County, Wisconsin

---

Introduction

The William H. Boller Meat Market and Residence (Boller Building) stands at 705 South Water Street in Lomira. The Boller Building was erected in 1913, and is a two story load-bearing cream brick commercial vernacular structure. Behind the brick parapet, there is a shed roof. The basement is poured concrete. There is a one-story flat roofed, non-contributing concrete block addition to the rear (west) of the main block that was built 1953. In the north half of the building, each floor is divided into a front (east) room and a back room. There was a meat market on the first floor, and a small apartment on the second floor. The building's owner lived in the south section, where there is a kitchen, parlor, and a dining room on the first floor; and three bedrooms and a bath on the second floor. The Boller Building has been vacant since about 1990, but is structurally sound. The south section is in good condition, while the north section, gutted by fire c.1985, is in poor condition.

Description

The Boller Building is a two story commercial vernacular structure built in 1913.<sup>1</sup> It is ell-shaped in plan and measures 44 feet north-south (along South Water Street), 40 feet east-west along the north wall and 32 feet along the south wall. The Market is of load-bearing cream brick construction in common bond on a raised poured concrete basement. The basement has been stuccoed over. The building has a shed roof with rolled roofing. Most of the original windows are intact, although a few are broken or missing and boarded. The remaining first and second floor windows are wood double hung sash in a one-over-one configuration. Those in the basement are multipane hoppers. All of the windows have limestone sills, and a limestone water table wraps around the building.

Four brick pilasters divide the east (front) facade into three unequal recessed bays. A wide flight of concrete steps leads up to the main entrance, which is deeply recessed in the center bay. A wide piece of corrugated sheet metal shelters the entrance. This

---

<sup>1</sup>Datestone on front of building.

United States Department of the Interior  
National Park Service

**National Register of Historic Places  
Continuation Sheet**

Section 7 Page 2

Boller Meat Market and Residence  
Lomira, Dodge County, Wisconsin

---

alteration postdates 1975.<sup>2</sup> It does not affect the integrity of the Boller Building, and will be removed by the current owner in 1994. The main entrance is composed of three similar paneled wood and glass doors, each surmounted by a two pane transom. The northern door, which opens into the first floor commercial space, is flanked by narrow sidelights. Through the central door is a stairhall providing direct access to the second floor apartment. The southern door opens into the first floor vestibule of the building owner's living space. In the northern bay on the first floor, the single pane display window and five light transom have been blocked. The transom is intact beneath a strip of sheet metal. The display window will be replaced. There is a group of four windows in the southern bay. At the second floor, there are two windows in the central bay, and a set of paired ones in each flanking bay. Above the second floor there is compound brick corbelling, surmounted by a classical metal cornice, and a stepped parapet with a limestone coping. In the center of the parapet there is a date stone with raised lettering reading: "\*1913\* W.H. BOLLER." The metal cornice and the parapet with coping wrap half-way around each of the north and south facades of the building.

On the first floor of the north facade there is an opening for a single door (boarded), a short high window (boarded) and a full-size window. At the second floor there is a pair of windows, flanked by single windows. Below the paired windows is a projecting metal bar, said to have had a hook on it at one time for hanging sides of beef and other animal carcasses. Where the stone coping and metal cornice end, the parapet is lower, and capped with a tile coping. Toward the west end of this facade, there is a chimney with a stone cap.

The south facade is similar to the north facade, except that there are regularly distributed windows on each floor, four at the first and three at the second.

The first floor on the west facade is largely obscured by a one story rectangular addition. The addition will be described below.

---

<sup>2</sup>Mrs. Joseph Bauman, building owner from 1946 until 1975. Interview, January 25, 1994.

United States Department of the Interior  
National Park Service

**National Register of Historic Places  
Continuation Sheet**

Section 7 Page 3

Boller Meat Market and Residence  
Lomira, Dodge County, Wisconsin

---

The northern end of the original block projects slightly. There is a chimney (which vents the basement smokehouse) with a stone cap where the north and south sections meet. There is a narrow space between the south section and the addition. At the first floor in the south section, there is a single door and a shed roofed portico, with shortened posts resting on the addition. There is a single door above the portico, and three irregularly distributed windows at the second floor.

The addition to the rear (west) of the original building is attached only to the commercial (north) section. The addition is rectangular and measures 44 feet north-south, and 17 feet east-west. Erected in 1953,<sup>3</sup> the addition is of exposed concrete block on a concrete slab foundation. It has a flat, built up roof and a low, concrete capped parapet. The north end of the addition is slightly taller than the south end. There are no openings on the north facade. On the south facade there are two garage doors, sized for cars, and a stepped parapet. Near the center of the west facade there is a single door. There are two metal double hung sash windows in a two-over-two configuration on either side of the door.

On the interior, the commercial space (first floor) housed a meat market from 1913 until at least 1976. This space was divided into two rooms, a front (east) and a back room (see plan attached). There was a large display case and counter, with a butcher block behind it, in the front room. The back room was used as cold storage. A door in the rear wall of the back room opens into the addition, where there is a large meat locker; slaughtering was done in this space. Prior to the construction of the addition in 1953, slaughtering was done off-site. On the second floor, completely gutted by the c.1985 fire, there was an apartment. The apartment was also divided into two large rooms, front (east) and back. The kitchen took up part of the back room. There was a small bath south of the back room.

The first floor plan of the south section consists of a kitchen, a front parlor and a dining room (see plan attached). A wide flat

---

<sup>3</sup>Village of Lomira Tax Rolls.



United States Department of the Interior  
National Park Service

**National Register of Historic Places  
Continuation Sheet**

Section 7 Page 4

Boller Meat Market and Residence  
Lomira, Dodge County, Wisconsin

---

arch separates the parlor from the dining room, and is inset with short bookcases which screen the rooms from each other. There is a large built-in cabinet in the dining room. In the southwest corner of this section, there is a plain wood dogleg stair rising to the second floor. This stair was built after 1975,<sup>4</sup> in what was probably a small parlor. Upstairs, there is a central hall with three bedrooms and a bathroom opening off of it. The dogleg stair comes up through the floor of what was probably a fourth bedroom. Originally, the building owners shared the central stair with the apartment dweller.<sup>5</sup> The door which opened into that stairhall was boarded over when the dogleg stair was built; the central stair is now inaccessible from inside the first floor of the owner's living quarters.

In the west end of the basement there is a large room where sausage was processed, a small furnace room and a small smokehouse. In the east end is a workshop for the building's owner and a small room where sawdust, used to fuel the smokehouse, was kept.<sup>6</sup>

The floors are finished with narrow wood boards throughout the building, although there is some linoleum in the owner's living quarters, and the basement floor is poured concrete. Most of the walls and ceilings appear to have been plastered originally. There is now some paneling and acoustical tile in the owner's living space. The c.1985 fire destroyed the wall and ceiling finishes in the second floor apartment. The doors are original, wood paneled ones with simple hardware. All of the woodwork has simple Craftsman lines. The first floor woodwork is dark; on the second floor it has been painted white.

The alterations that have been made to the Boller Building are minimal and do not affect the integrity of the building. The exterior of the original block is completely intact. The concrete

---

<sup>4</sup>Mrs. Joseph Bauman.

<sup>5</sup>Ibid.

<sup>6</sup>Gordon Zimmerman, employee at Bauman's Meat Market during the 1950s. Interview, January 19, 1994.

United States Department of the Interior  
National Park Service

**National Register of Historic Places  
Continuation Sheet**

Section 7 Page 5

Boller Meat Market and Residence  
Lomira, Dodge County, Wisconsin

---

block addition is set to the rear of the original block, is not visible from the street, and only connects to the north end of the building. The interior plan is unchanged, and the commercial space as well as the owner's living quarters retain good integrity.

The Boller Building stands on the west side of South Water Street between Main and Church Streets in the village of Lomira. Free-standing commercial buildings lie north of the building. There is no concentrated business district, with contiguous buildings, in Lomira. South of the Boller Building is a predominantly residential area, with late nineteenth and early twentieth century frame vernacular houses. To the east there are several two story modern apartment buildings. West of the building is the Lomira Feed Supply complex. The railroad tracks of the Soo Line (originally the Wisconsin Central Railroad) lie beyond the Lomira Feed Supply.

United States Department of the Interior  
National Park Service

**National Register of Historic Places  
Continuation Sheet**

Section 8 Page 1

Boller Meat Market and Residence  
Lomira, Dodge County, Wisconsin

---

Summary

The W.H. Boller Meat Market and Residence (Boller Building) is architecturally significant at the local level under National Register criterion C. It is the only brick commercial vernacular building in Lomira, one of only two masonry commercial buildings in the village, and retains excellent integrity. It also represents an unusual and late example of what is usually an early settlement era building type, a commercial building with attached residence.

Historical Context

The Village of Lomira is located in Lomira Township in northeastern Dodge County. Dodge County was formed in 1844, the same year that the first European-American pioneers came to farm in the Lomira area. At that time, the rolling topography was heavily forested. The earliest settlers came from New York state, and included John Foltz (1844), Samuel Kinyon (1844), DeWitt Collins (1846) and Warren Marston (1847). German immigrants began arriving in 1847. John Schwartz was the first of many Prussians from Brandenburg to settle in Lomira Township. By the late 1840s, a tiny agricultural support community had sprung up in what is now the village of Lomira. At first called Springfield, the name was changed to Lomira in 1849, when a post office was established there.<sup>7</sup>

The Yellowstone Trail, a busy stage coach route between Milwaukee and Fond du Lac, ran through the community of Lomira along what is now Milwaukee Street (Highway 175). Every day, two coaches stopped over at the Richard Schoonover Hotel. This provided a boost for Lomira's earliest commercial development, which took place along Milwaukee Street. The arrival of the Wisconsin Central Railroad on Oct. 7, 1871 brought greater prosperity to Lomira. Hotels, saloons, feed mills, saw mills, general stores and homes were built along the tracks, which ran east of the Milwaukee Street commercial area.<sup>8</sup>

---

<sup>7</sup>Lomira: Yesterday, Today and Tomorrow, (Lomira: n.p., 1976), p. 2.

<sup>8</sup>Ibid., p. 46.

United States Department of the Interior  
National Park Service

**National Register of Historic Places  
Continuation Sheet**

Section 8 Page 2

Boller Meat Market and Residence  
Lomira, Dodge County, Wisconsin

---

Lomira incorporated as a village in 1899. The petition for incorporation, dated March 24, 1899, enumerated 520 acres of land and 433 citizens.<sup>9</sup> The population was almost exclusively made up of Brandenburg Prussians.<sup>10</sup>

By 1913, the population of the village had risen to 530.<sup>11</sup> That year, William H. Boller had the brick commercial building on South Water Street erected. The builder is unknown. There were two contractors in Lomira at the time; Herman Unterth and Emil Schultz. There were no masons in business in Lomira in 1913. However, Jagow & Dahlman, listed as operating a grain elevator and coalyard in 1913, apparently billed themselves as masons in 1911 (and grocers in 1915).<sup>12</sup> Whether any of these local men were involved in the construction of the Boller Building is unclear.

William H. Boller (1878-?) was born in Wisconsin. In 1906, he purchased the north half of the present lot from Philip J. Strobel. That half lot had a building on it that had been built in 1901. It was probably frame. At that time the south half of the lot was owned by Herman Tolzman, who had also built a store building on the site in 1901. Boller purchased Tolzman's property in 1913, demolished both existing structures, and built his brick building.<sup>13</sup> Boller sold to John Kiefer in 1933. In 1946, Joseph Bauman purchased the building. James Kahut bought the property from

---

<sup>9</sup>Ibid., p. 16.

<sup>10</sup>R.G. Thwaites, "Preliminary Notes on the Distribution of Foreign Groups in Wisconsin," 1890 Annual Report of the State Historical Society of Wisconsin, pp. 58-59.

<sup>11</sup>Homer Bishop Hubbell, Dodge County, Wisconsin: Past and Present, (Chicago: S.J. Clarke, 1913), p. 397.

<sup>12</sup>Polk's Wisconsin State Gazetteer, (Detroit: R.L. Polk Company, 1911; 1913; 1915).

<sup>13</sup>Tax rolls, Village of Lomira, 1900 through 1915; and Plat Book of Dodge County, Wisconsin, (Des Moines, Iowa: North West Publishing Company, 1910), pp. 76-77.

United States Department of the Interior  
National Park Service

**National Register of Historic Places  
Continuation Sheet**

Section 8 Page 3

Boller Meat Market and Residence  
Lomira, Dodge County, Wisconsin

---

Bauman in 1975. Both Kiefer and Kahut operated a meat market in the building. On February 5, 1976, the Boller Building was damaged by fire. It was apparently repaired and reopened briefly as a meat market. A second fire, c.1985, ended the building's commercial use. The building has been vacant since about 1990. The current owner, James Lahr, purchased the property in 1993. Lahr will convert the Boller Building into a duplex.

Architecture

The W.H. Boller Meat Market and Residence (Boller Building) is architecturally significant at the local level under National Register criterion C. It represents an unusual and late example of what is usually an early settlement era building type, a commercial building with attached residence. It is also one of only two masonry commercial buildings in the Lomira, and retains excellent integrity.

According to Cultural Resource Management in Wisconsin (Wyatt), commercial vernacular buildings were built throughout the state in the late nineteenth and early twentieth century. These buildings generally have ground story shops and upper floor apartments, and show little decoration apart from brick corbelling and/or wood or metal cornices.<sup>14</sup>

The CRMP does not address the commercial unit with attached residence building type. In the nineteenth century, as pioneers moved westward across the United States, this type of building was commonly built in the first few years of a new community's existence. This building type was generally composed of a small one-story frame structure, often with a false front, facing the main street; and a small frame residence attached either to the side or the rear of the commercial unit. When attached to the side, the house was usually set back from the street. These early commercial/residential structures were quickly replaced, for several reasons. First, as the value of real estate fronting the

---

<sup>14</sup>Barbara L. Wyatt, editor. Cultural Resources Management in Wisconsin, (Madison: State Historical Society of Wisconsin, 1986), vol. 2, p. 3-10.

United States Department of the Interior  
National Park Service

**National Register of Historic Places  
Continuation Sheet**

Section 8 Page 4

Boller Meat Market and Residence  
Lomira, Dodge County, Wisconsin

---

main commercial street increased, there was great financial incentive to line the street with commercial buildings. Typically, each new building almost completely covered its lot. Second, as the new community matured, businessmen and citizens wanted to present an appearance of permanence and stability. This was usually achieved by building 2- and 3-story brick commercial blocks, with storefronts on the first floor, and apartment(s) upstairs. The owner usually did not live in the building. Masonry had the added advantage of being relatively fireproof. Many communities suffered fires that devastated their frame commercial districts, and so rebuilt in brick. Third, businessmen and citizens wanted to present a stylish, cosmopolitan appearance. After the Civil War, technological advances in such things as cast iron (storefronts, stairs, balconies and so on) and plate glass; a transportation network that could bring building materials from all over the country; and the widespread availability of illustrated architectural pattern books and periodicals made it possible for every small town in America to build relatively up-to-date commercial blocks.<sup>15</sup>

Occasionally, examples of the commercial unit with attached residence building type are found. Usually, these survivors of the early settlement era are found in small towns, like Lomira, which have grown or changed very little over time. There are three examples of this building type in Lomira. Two are frame examples, built between 1890 and 1910, very late for this type of building in a community that was over 40 years old at the time. The first is located on Railroad Avenue. It conforms to the traditional early examples of this type, with its parapeted commercial north half, and its front gabled residential south half. The integrity of the Railroad Avenue building has been compromised with the addition of aluminum siding and some replacement windows. The second frame example is on Water Street north of the Boller Building. The Water Street building has been altered with aluminum siding and replacement windows. As in the Boller Building, the Water Street building's commercial unit and its attached residence have been unified under one roof. Each appears to be a single building, but

---

<sup>15</sup>Carole Rifkind, Main Street: The Face of Urban America, (New York: Harper and Row, 1977), pp. 6-72.

United States Department of the Interior  
National Park Service

**National Register of Historic Places  
Continuation Sheet**

Section 8 Page 5

Boller Meat Market and Residence  
Lomira, Dodge County, Wisconsin

---

functions as a single family house (or perhaps, a rowhouse) attached side-by-side to a commercial apartment. The visual distinction between the first floor residential space, and the commercial space, is very minor in the Water Street building. In the Boller Building, the first floor window configuration provides the only clue to the difference in uses. No other examples of this form of a commercial unit with attached residence, unified side-by-side in a single building, have yet been identified. It seems likely that this form was developed by a local builder, perhaps Herman Unterth or Emil Schultz. The Boller Building is an intact and late example of the commercial unit with attached residence building type, and represents an unusual variation within that building type.

The Boller Building is also the only brick commercial building in the village of Lomira. There are several two story frame vernacular commercial buildings in Lomira, but none of them retains very good integrity. All of them have been clad with aluminum or asphalt siding, and most have replacement windows. There are two small one story brick railroad buildings. Both have fair to good integrity; the depot was built in 1903. Aside from the Boller Building, the only other masonry commercial building is the Schmid Grocery on Main Street. Built in 1908, it is a two story vernacular building of hand cast concrete block. It has no ornament, but is larger than the Boller Building. The integrity of the Schmid Grocery has been severely compromised by unsympathetic additions to the front and side of the building, and the installation of replacement windows in reduced openings. The Boller Building is Lomira's most intact and most substantial commercial building from the historic period. Further, no other commercial building in the village has any ornamentation at all.

NPS Form 10-900-a  
(Rev. 8-86)  
Wisconsin Word Processing Format  
(Approved 3/87)

United States Department of the Interior  
National Park Service

**National Register of Historic Places  
Continuation Sheet**

Section 9 Page 1

Boller Meat Market and Residence  
Lomira, Dodge County, Wisconsin

---

References

Bauman, Mrs. Joseph. Building Owner, 1946 to 1975. Interview, January 25, 1994.

Bicentennial History of Dodge County, Wisconsin. Beaver Dam, Wisconsin: Daily Citizen, 1976.

Foote, Charles M. Plat Book of Dodge County, Wisconsin. Minneapolis: C.M. Foote and Company, 1890.

History of Dodge County, Wisconsin. Chicago: Western Historical Company, 1880.

Hubbell, Homer Bishop. Dodge County, Wisconsin: Past and Present. Chicago: S.J. Clarke, 1913.

Liebs, Chester H. Main Street to Miracle Mile. Boston: Little, Brown and Company, 1985.

Lomira: Yesterday, Today and Tomorrow. Lomira: n.p., 1976.

Luedtke, August. President, Lomira Village Board. Interview, January 17, 1994.

Plat Book of Dodge County, Wisconsin. Des Moines, Iowa: North West Publishing Company, 1910.

Polk's Wisconsin State Gazetteer. Detroit: R.L. Polk Company, 1895; 1903; 1911; 1913; and 1927.

Rifkind, Carole. Main Street: The Face of Urban America. New York: Harper & Row, 1977.

Wyatt, Barbara L., editor. Cultural Resource Management in Wisconsin. Three volumes. Madison: State Historical Society of Wisconsin, 1986.

Zimmerman, Gordon. Employee, Bauman's Meat Market, 1950s. Interview, January 19, 1994.



NPS Form 10-900-a  
(Rev. 8-86)  
Wisconsin Word Processing Format  
(Approved 3/87)

United States Department of the Interior  
National Park Service

**National Register of Historic Places  
Continuation Sheet**

Section 10 Page 1

Boller Meat Market and Residence  
Lomira, Dodge County, Wisconsin

---

Verbal Boundary Description

The W.H. Boller Meat Market and Residence is located in the Village of Lomira, Dodge County, Wisconsin and is legally described as follows: Lot 1, Block A, Original Plat of Lomira.

Verbal Boundary Justification

This property includes the entire parcel that is historically associated with the W.H. Boller Meat Market and Residence.

NPS Form 10-900-a  
(Rev. 8-86)  
Wisconsin Word Processing Format  
(Approved 3/87)

United States Department of the Interior  
National Park Service

**National Register of Historic Places  
Continuation Sheet**

photos  
Section \_\_\_ Page 1

Boller Meat Market and Residence  
Lomira, Dodge County, Wisconsin

---

Photo 1 of 7  
W.H. Boller Meat Market and Residence  
Lomira, Dodge County, WI  
Photo by Elizabeth L. Miller, January 1994  
Negative on file at the State Historical Society of Wisconsin  
East (front) and south facades

The information is the same as the above for the following photos,  
except as noted:

Photo 2 of 7  
East and north facades

Photo 3 of 7  
West (rear) and south facades

Photo 4 of 7  
West and north facades

Photo 5 of 7  
View of interior first floor residential section, looking northwest

Photo 6 of 7  
View of interior second floor above meat market, looking east

Photo 7 of 7  
View of typical second floor bedroom

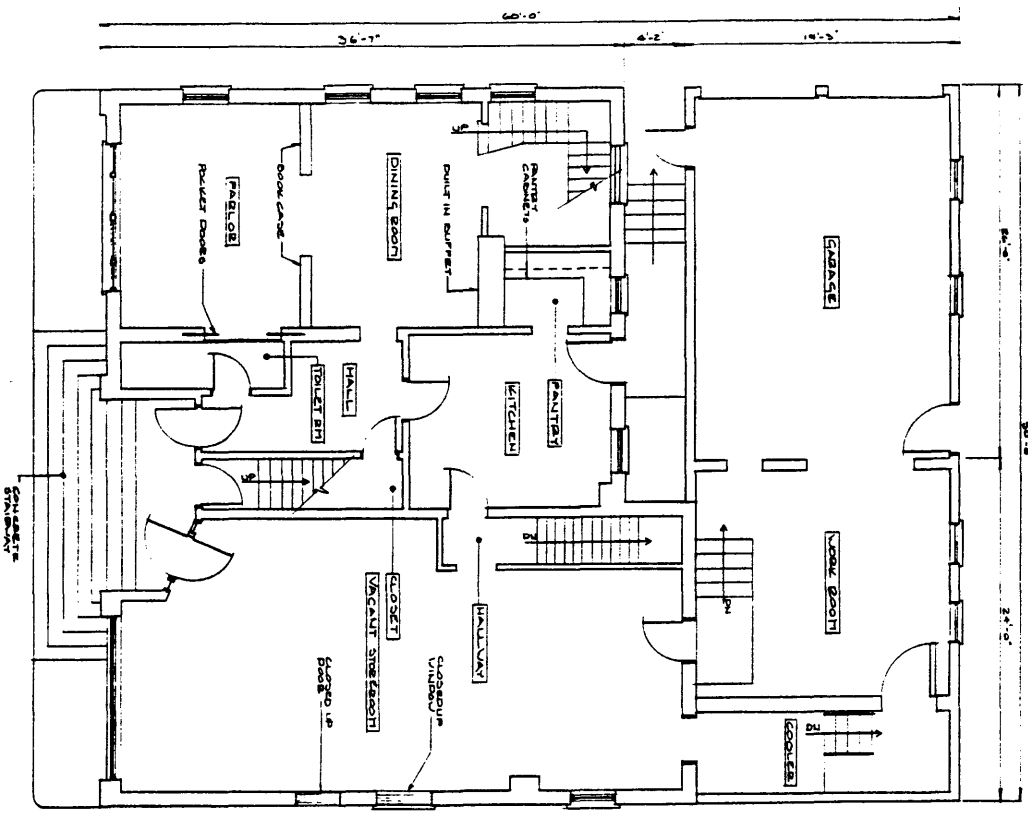

EXISTING FIRST FLOOR PLAN

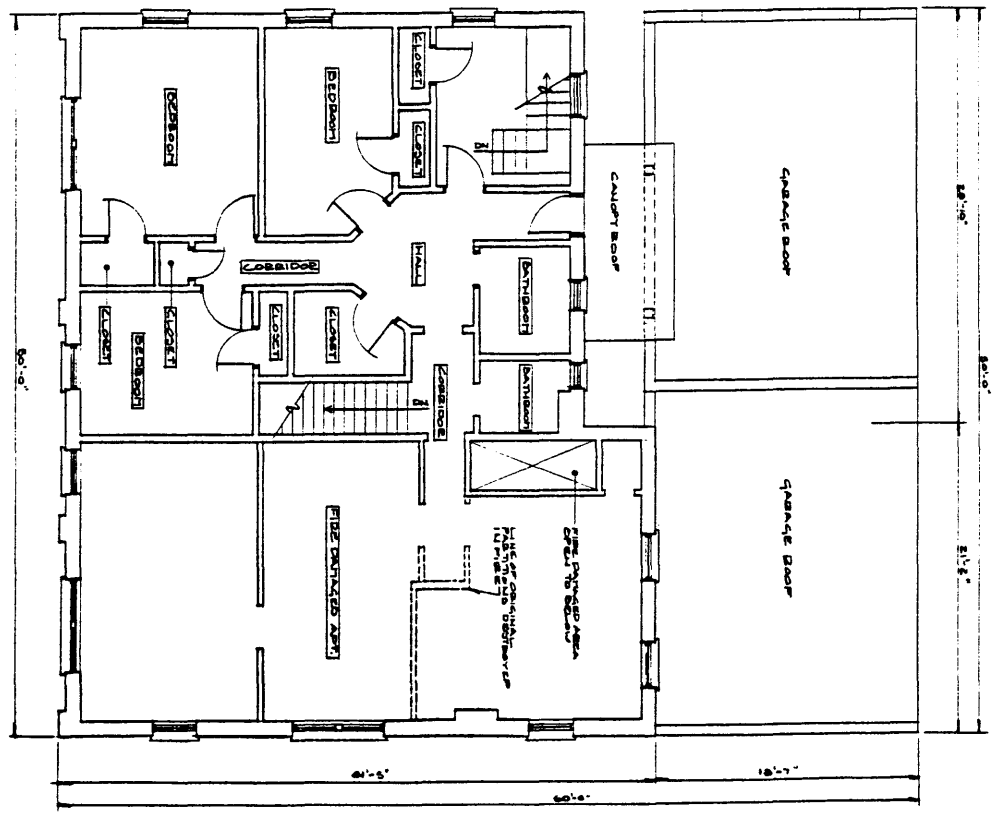

EXISTING SECOND FLOOR PLAN

**RICK SCHROEDER, AIA**  
ARCHITECT  
631 Franklin Street, Oshkosh, Wisconsin 54901 Phone (414) 233-0476

**W. H. Boller Building Rehabilitation**  
DODGE COUNTY  
705 North Water Street  
Lomira, Wisconsin

**GRAPHIC SCALE**



|           |              |              |               |        |          |
|-----------|--------------|--------------|---------------|--------|----------|
| Scale:    | 1/4" = 1'-0" | Date:        | JANUARY, 1994 | Sheet: | EX1 of 1 |
| Drawn By: | 215          | Project No.: | 7311          |        |          |

BOLLER MEAT MARKET AND RESIDENCE  
705 South Water Street  
Lomira, Dodge County, WI

