1887
PEPSI
TIME OUT
POST OFFICE
WESTERN 68464

Saline County Bank
NEHBS #S208-69
Western, Saline County, Nebraska

Photo by Joni Gilkerson, Oct., 1989
Nebraska State Historical Society (8910/2:7)

View looking northeast showing south and west facades.

Photo #1 of 4

1897
POST OFFICE
TIME OUT

Saline County Bank
NEHBS # SA08-69
Western, Saline County, Nebraska

Photo by Greg Miller, Oct. 1989
Nebraska State Historical Society (8910/2:9)

View looking northeast showing bank
and its environs.

Photo # 2 of 4

Bank Block Western

Saline County Bank
NEHBS #S208-69
Western, Saline County, Nebraska

Historic view (c. 1909)
Nebraska State Historical Society (H673.5-4792)

View looking northeast showing bank
and its environs.

Photo # 3 of 4

H673.5-4792

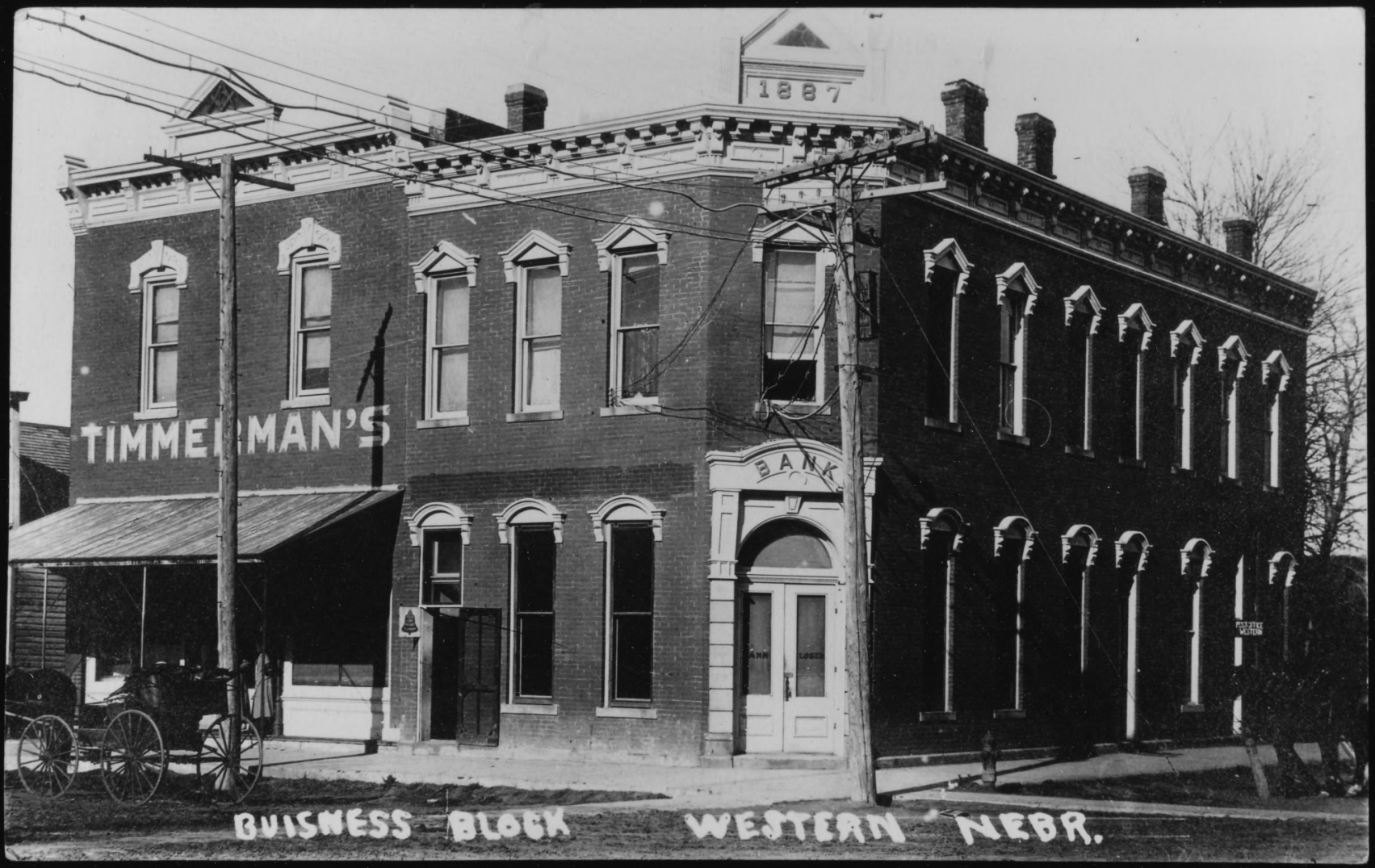
1887
TIMMERMAN'S
BANK
BUISNESS BLOCK WESTERN NEBR.

Saline County Bank
NEHBS # S208-69
Western, Saline County, Nebraska

Historic view (c. 1910)
Nebraska State Historical Society (H673.5-4791)

View looking northeast showing south and west facades

Photo #4 of 4

H673.5-4791