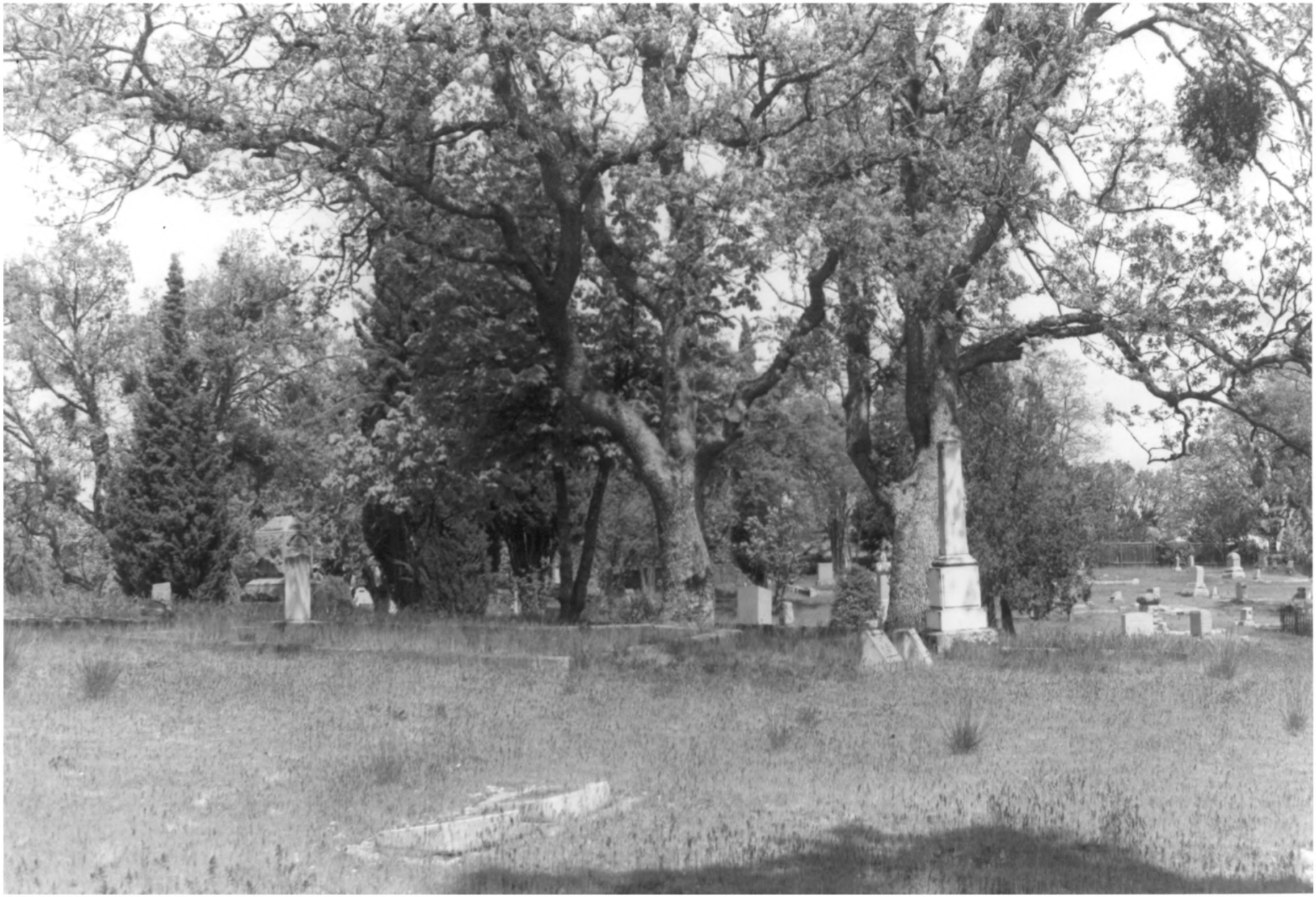

Medford IOOF Cemetery
Northwest corner, intersecting
Siskiyou Blvd. and Highland Ave
Medford, Jackson County, Oregon

1 of 16
View looking North

Kay Atwood Photo, 1988
102 So. Pioneer

Ashland, Or 97520

Medford I.O.O.F. Cemetery
Northwest corner of Siskiyou Blvd
and Highland Ave
Medford, Jackson County, Oregon

2 of 14
View looking west

Kay Atwood Photo, 1988
102 S. Pioneer
Ashland, Or. 97520

Medford I.O.O.F. Cemetery
Northwestern Corner of Riskyin Blvd
and Highland Ave.
Medford, Jackson County, Oregon

3 of 16
View looking east

Kay Atwood Photo, 1988
102 S. Pioneer
Ashland, Oregon

Medford I.O.O.F. Cemetery
Northwest corner intersection of Siskiyou Blvd & Highland Ave.

Medford, Jackson County, Oregon

4 of 16
View looking South

Kay Atwood photo, 1988
102 S. Pioneer
Ashland, Oregon

Medford I.O.O.F. Cemetery
Northwestern Corner, intersection of
Brookings Blvd. &
Highland Ave
Medford, Jackson County, Oregon

5 of 14
Wrought iron fence

Kay Atwood Photo, 1988
102 S. Pioneer
Ashland, Or.

JOHNNY
Son of L.V. GILMER
DIED
AGED

Medford IOOF Cemetery
N.W. corner, intersection of Siskiyou Pl.
& Highland, Ave.
Medford, Jackson County, Oregon

6 of 16
Grave Marker (d. 1887)

Kay Atwood Photo, 1988
102 S. Pioneer
Ashland, Or. 97520

Medford IOOF Cemetery
N.W. Corner Siskiyou Blvd. and
Highland Ave.
Medford, Jackson County, Oregon

7 of 16
Monument

Kay Atwood Photo, 1988
102 S. Pioneer St.
Ashland, Oregon

ROBERT ROTERT
SLEWING
JAN.12.1867
OCT.12.1912
QUIM TACEY CLAMAT
HERE RESTS A WOODMAN OF THE WORLD

Medford I.O.O.F. Cemetery
N.W. Corner Siskiyou Blvd and
Hedgeland Ave.
Medford, Jackson County, Oregon

8 of 16
Grave marker

Kay Atwood Photo, 1988
102 So. Pioneer
Ashland, Oregon 97520

Medford ~~I.O.O.F.~~ Cemetery
Northwest corner, intersection of
Siskiyou Blvd. & Highland
Ave.

Medford, Jackson County Oregon

9 of 16
Grave marker and concrete bench

Kay Atwood photo, 1988
102 S. Pioneer
Ashland, OR

Medford IOOF Cemetery
Northwest corner, intersection of
Siskiyou Blvd. and Highland
Ave.

Medford, Jackson County, Oregon

10 of 16

Concrete planter urn

Kay Atwood photo, 1989
102 S. Pioneer
Ashland, Or. 97520

J. C. Uhlipp. Jacksonville.

Medford I.O.O.F. Cemetery
Mausoleum corner, intersection of Siskiyou Blvd
and Highland Ave.

Medford, Jackson County, Oregon

11 of 16

Detail: J.C. Whipp Signature
Signature on Mausoleum
Kay Atwood photo, 1988
102 S. Pioneer, Ashland, Or. 97520

Medford IOOF Cemetery
Northwest corner, intersection of Siskiyou Blvd.
and Highland Ave

Medford, Jackson County, Oregon

12 of 16
Mausoleum facade: North elevation

Kay Atwood photo, 1988

102 S. Pioneer
Ashland, OR. 97520.

Medford, IOOF. Cemetery
Northeast corner intersection of Siskiyou
Blvd and Highland, Ave.
Medford, Jackson County, Oregon

13 of 16
Mausoleum, east and south elevations

Kay Atwood photo, 1988
102 S. Pioneer
Ashland, Or. 97520.

Medford IOOF. Cemetery
N.E. corner, intersection of Siskiyou Blvd
and Highland Ave.

Medford, Jackson County, Oregon

14of 16

Tool shed

Kay Atwood, photo, 1988
102 S Pioneer
Ashland, Or. 97520

Medford IOOF. Cemetery
N.E. corner, intersection of Siskiyou Blvd,
and Highland Ave,

Medford, Jackson County, Oregon

15 by 16
Storage Shed

Kay Atwood photo, 1988
102 S. Pioneer
Ashland, Or. 97520

Medford IOOF. Cemetery
N.E. corner, intersection of Siskiyou Blvd. & Highland Ave.
Medford, Jackson County, Oregon.

16 of 16

View: 1910, Medford, Grape and 12th St. intersection at right.
Looking toward foothills. Cemetery identified on northface of foothill to the right.

S.O.H.S. Photo, 1980
P.O. Box 480
Jacksonville, OR. 97530.

Southern Oregon Historical Society
O. Box 480
Jacksonville, Oregon 97530

NEG. NO.
8858

8858