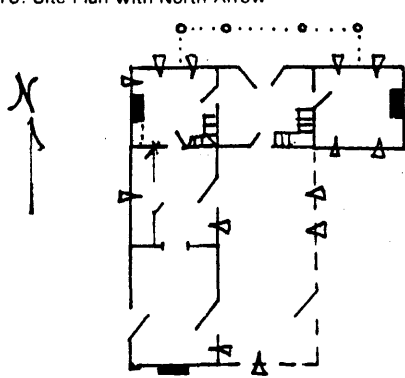

KENTUCKY HISTORIC RESOURCES INVENTORY

Site No. WS-14

1. Historic Names) <b>Clements House</b>		22. ADD/County <b>Lincoln Trail/Wash. 115</b>	
Original Owner		23. U.S.G.S. Quadrant (15'/75') <b>St. Catherine</b> G.I.S. Mod.	
2. Present Name <b>As above</b>		24. UTM Reference <b>16 653990 4174210</b>	
3. Location <b>N. sd. Hwy 150, 4 m. W. of Springfield</b>		Zone Easting Northing	
4. Owner's Name <b>Mr. &amp; Mrs. Fred Clements</b>		25. Coordinate Accuracy	
5. Owner's Address <b>Rt. 2, Springfield, Ky. 40069</b>		26. Prehistoric Site Historic Site <b>Building</b> Object Structure Other	
6. Open to Public Yes <input type="checkbox"/> No <input checked="" type="checkbox"/>	7. Visible from road Yes <input checked="" type="checkbox"/> No <input type="checkbox"/>	8. Ownership Private <input checked="" type="checkbox"/> Local <input type="checkbox"/> State <input type="checkbox"/> Federal <input type="checkbox"/>	
9. Local Contact/Organization <b>Owner</b>		27. National Register District Name: <b>N/A</b>	
10. Site Plan with North Arrow 		28. Significance Evaluation <b>NR</b> <input checked="" type="checkbox"/>	
11. Architect <b>unknown</b>		29. Status National Landmark <input type="checkbox"/> National Register <input type="checkbox"/> Landmark Certificate <input type="checkbox"/> Kentucky Survey <input type="checkbox"/> Local Landmark <input type="checkbox"/> HABS/HAER <input type="checkbox"/>	
12. Builder <b>unknown</b>		30. Historic Theme Primary <b>Architecture</b> <input checked="" type="checkbox"/> Secondary <input type="checkbox"/> Other <input type="checkbox"/>	
13. Date <b>1826-1850 A. 3 B. 1</b>		31. Endangered Yes <input type="checkbox"/> No <input checked="" type="checkbox"/>	
14. Style A. <b>Greek Revival 10</b> B. <input type="checkbox"/>		32. Preservation Project Status <input type="checkbox"/>	
15. Original Use <b>Sng. fam. res. A</b>		Actual Cost in \$1,000s <input type="checkbox"/>	
16. Present use <b>As above</b>		33. ATTACH PHOTO	
17. Condition <b>Good B</b>		Roll No. <b>22</b>	
18. Description <b>5 bay, brick, 2 story, w/ell and frame shed addition; Flemish bond facade; 5/1 Eng. on sides; internal end chimneys; jack arches; molded brick cornice; double central doors w/transom and side-lights; open string stair w/decorative brackets; chairrails; paneled window and (over)</b> (Continue on Back)		Picture No. <b>10A-17A</b>	
9. History <b>House built for George or Robert Clements. Mantel carved by a Berry who came around building homes. According to the owners, soldiers stopped at house and had dinner before the Battle of Perryville</b>		Direction	
20. Significance <b>One of a group of substantial houses in the county exhibiting Federal interior detailing and Greek Rev. proportions. Well-preserved example featuring (over)</b>		34. Prepared by: <b>Joe DeSpain</b>	
21. Source of Information <b>Mrs. Fred Clements</b>		35. Organization <b>Green Co. Hist. Soc., Inc.</b>	
		36. Date <b>3/83</b>	
		37. Revision Dates <b>1/87</b>	
		38. Staff Review	

DESCRIPTION: (cont.) door frames; bull's eye corner blocks; flute door frames; handcarved mantel in W. rm. has reeding in diamonds and decorative central panel; E. rm. mantel has fluted double columns w/carved sunburst design above; external chimney on ell but fireplace removed.

SIGNIFICANCE: (cont.) particularly fine detailing. This property is significant under criterion C.



KENTUCKY HISTORIC RESOURCE INVENTORY SUPPLEMENT  
BOUNDARY AND LOCATION INFORMATION

Historic Property Name Clements Home Site # WS-14  
Multiple Resource/Thematic Nomination Title Washington County Multiple Resource Area

U.T.M. Coordinates - List multiple UTMs if property is ten or more acres.

A. 16 653990 4174210 D. \_\_\_\_\_  
B. \_\_\_\_\_ E. \_\_\_\_\_  
C. \_\_\_\_\_ F. \_\_\_\_\_

Verbal Boundary Description Acreage less than one acre

Point A is located where a fence intersects with the U.S. 150 right of way approximately 150 feet south-southeast of the Clements House. Beginning at Point A on the north side of U.S. 150, north approximately 300 feet with fence on east side of site to Point B, then 225 feet west with a fence on north of site to Point C south with fence 300 feet to Point D on the north side of U.S. 150, east 225 feet along northside U.S. 150 to point of origin. The boundaries were chosen to encompass the house and domestic-related space enclosed by the highway and fences. No outbuildings are included. The nominated area includes one contributing building.

Sketch of Site Plan (Showing outbuildings, structures, landscape features and the site boundary as described above.)

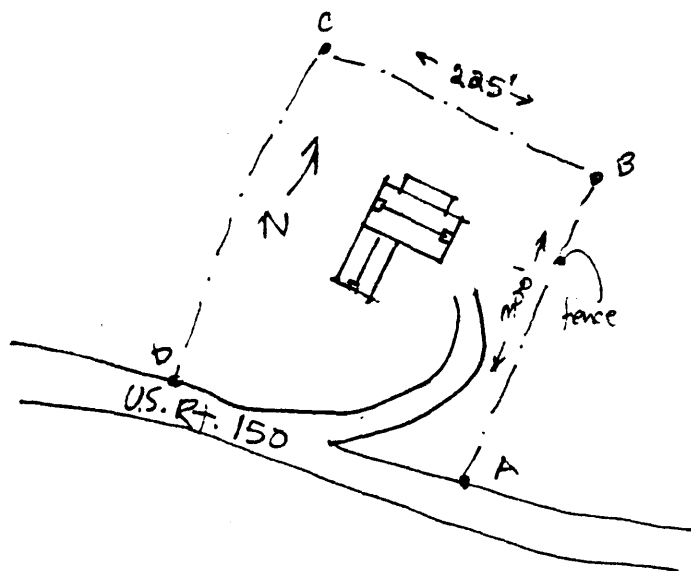

Official Courthouse Property Reference:

Washington County Courthouse, Springfield, Kentucky