

KENTUCKY HISTORIC RESOURCES INVENTORY

Site No. WSS-28

<p>1. Historic Name(s) William Blackwell House Original Owner William Blackwell</p>			<p>22. ADD/County Lincoln Trail/Wash. 115</p>		
<p>2. Present Name As Above</p>			<p>23. U.S.G.S. Quadrant (15'/75') Springfield G.I.S. Mod. 108</p>		
<p>3. Location 138 Lebanon Hill, Springfield</p>			<p>24. UTM Reference 16 656750 4172200 Zone Easting Northing</p>		
<p>4. Owner's Name Mathilda (Tillie) & John W. Kelly</p>			<p>25. Coordinate Accuracy L</p>		
<p>5. Owner's Address 138 Lebanon Hill Rd, Springfield, Ky. 40069</p>			<p>26. Prehistoric Site Object Historic Site Structure Building Other</p>		
<p>6. Open to Public Yes ___ No <input checked="" type="checkbox"/></p>	<p>7. Visible from road Yes <input checked="" type="checkbox"/> No ___</p>	<p>8. Ownership Private <input checked="" type="checkbox"/> Local ___ State ___ Federal ___</p>	<p>27. National Register District Name: N/A L</p>		
<p>9. Local Contact/Organization Owner</p>			<p>28. Significance Evaluation L</p>		
<p>10. Site Plan with North Arrow</p> 			<p>11. Architect unknown</p>	<p>29. Status Date National Landmark ___ National Register ___ Landmark Certificate ___ Kentucky Survey ___ Local Landmark ___ HABS/HAER ___</p>	
<p>18. Description 7 bay, single story, frame: recessed front porch; pilasters; internal end chimneys plus internal chimney; pilastered facade; boxed cornice w/ returns and pilastered corners; weatherboard ends and rear; central door has 18 panels; transomed doors; Greek Rev. mantels in N rooms; pronounced architrave; French doors added where solid wall; stairway to basement. (Continue on Back)</p>			<p>12. Builder unknown</p>	<p>30. Historic Theme Primary Architecture C Secondary ___ Other ___</p>	
<p>19. History The house was built c. 1860 by William Blackwell. He sold it in 1862 to Burgess B. Mason who kept it one yr. before selling to Hugh L. McElroy. The house changed hands several times until bought by Joseph Polin in 1926. Polin owned until 1972 when it was purchased by the present owners.</p>			<p>13. Date 1851-75 A. <input checked="" type="checkbox"/> B. ___</p>	<p>31. Endangered Yes ___ No <input checked="" type="checkbox"/></p>	
<p>20. Significance The property is significant under criterion C, as an unusual and important house, noting in particular its double-pile form and indented porch.</p>			<p>14. Style A. Green Rev. <input checked="" type="checkbox"/> B. ___</p>	<p>32. Preservation Project Status N/A L Actual Cost in \$1,000s L</p>	
<p>21. Source of Information WC Deeds: R/617; 5/382; W/78; W/577; X/33; Y/378; 29/52; 43/514; 52/435; 52/19; 56/161; 56/247; 60/234 & 235; 68/269; 115/179.</p>			<p>15. Original Use Sing. Fam. Res. <input checked="" type="checkbox"/> A</p>	<p>33. ATTACH PHOTO Roll No. 31 Picture No. 27A-32A Direction _____</p>	
<p>25. Organization Green Co. Hist. Soc., Inc.</p>			<p>16. Present use Sing. Fam. Res. <input checked="" type="checkbox"/> A</p>	<p>34. Prepared by: Joe DeSpain</p>	
<p>37. Revision Dates</p>			<p>17. Condition Excellent <input checked="" type="checkbox"/> A</p>	<p>35. Date 9 June 1983</p>	
<p>38. Staff Review</p>			<p>No. Stories Single <input checked="" type="checkbox"/> A</p>	<p>36. Revision Dates</p>	
<p>39. Significance</p>			<p>Single Pile ___ NA ___ Double Pile <input checked="" type="checkbox"/> X</p>	<p>40. Significance</p>	
<p>40. Significance</p>			<p>Floor Plan Dble. p./cent. p. <input checked="" type="checkbox"/> K</p>	<p>41. Significance</p>	
<p>41. Significance</p>			<p>Structural Fabric Frame A. <input checked="" type="checkbox"/> D B. ___</p>	<p>42. Significance</p>	
<p>42. Significance</p>			<p>Decorative Fabric Board & Batten A. <input checked="" type="checkbox"/> K</p>	<p>43. Significance</p>	
<p>43. Significance</p>			<p>Weatherboard B. <input checked="" type="checkbox"/> J</p>	<p>44. Significance</p>	
<p>44. Significance</p>			<p>Roof Form Gable end</p>	<p>45. Significance</p>	

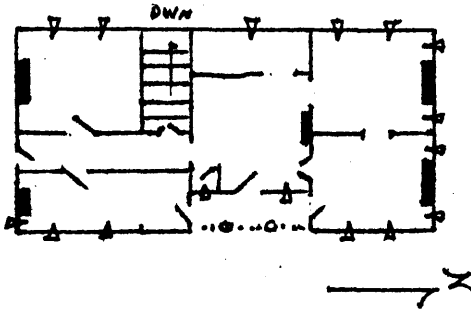
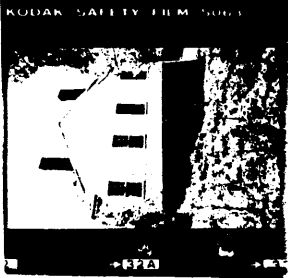
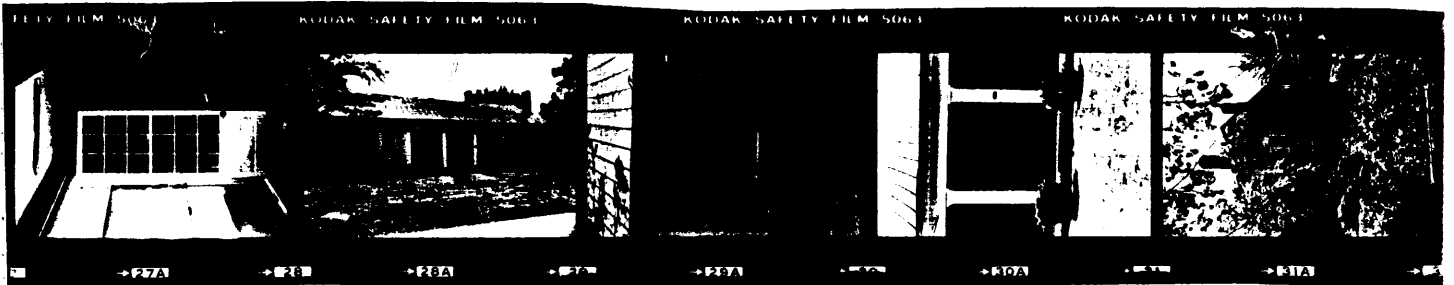

KENTUCKY HISTORIC RESOURCE INVENTORY SUPPLEMENT
BOUNDARY AND LOCATION INFORMATION

Historic Property Name William Blackwell House Site # WSS-28
Multiple Resource/Thematic Nomination Title Washington County Multiple Resource Area

U.T.M. Coordinates - List multiple UTMs if property is ten or more acres.

A. 16 656750 4172200 D. _____
B. _____ E. _____
C. _____ F. _____

Verbal Boundary Description Acreage less than one acre

The boundaries correspond to those of town lot 17-56. Beginning at a point on the west side of the Lebanon Hill Road, proceeding west 200' to point B, thence south 200' to point C, thence 200' east to point D, thence 200' north to point A. The boundaries were selected to include the house and its immediated domestic space. The property includes one contributing and no noncontributing buildings.

Sketch of Site Plan (Showing outbuildings, structures, landscape features and the site boundary as described above.)

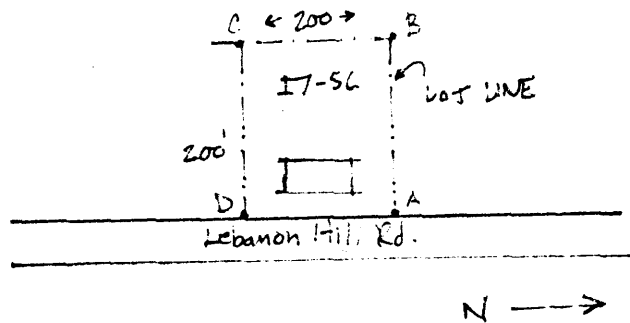

Official Courthouse Property Reference:

Washington County Courthouse, Springfield, Kentucky