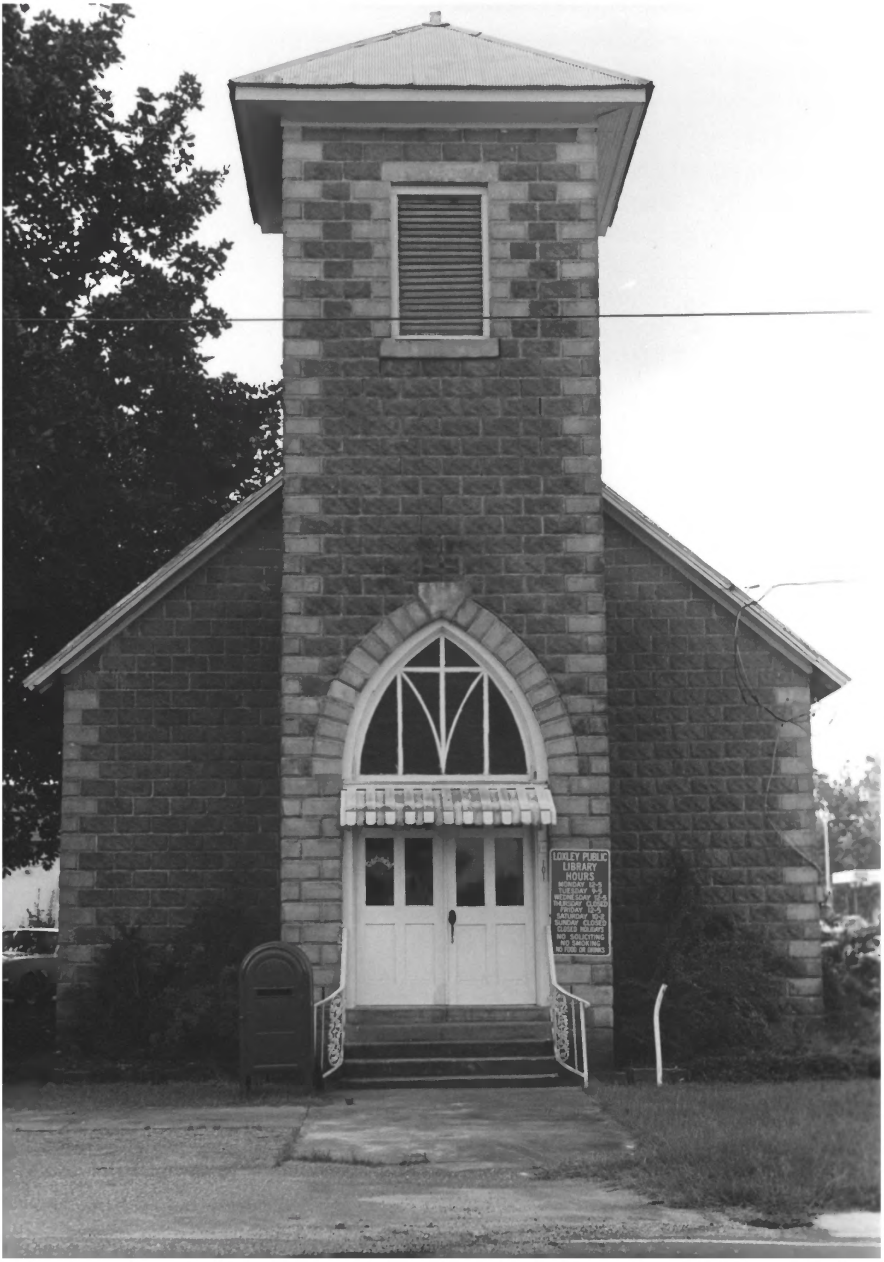
LOXLEY PUBLIC
LIBRARY
HOURS
MONDAY 1-3
TUESDAY 1-3
WEDNESDAY 1-3
THURSDAY CLOSED
FRIDAY 1-3
SATURDAY 10-3
SUNDAY CLOSED
CLOSED HOLIDAYS
NO SOLICITING
NO SMOKING
NO FOOD OR DRINKS

Rural Churches of Baldwin County, Alabama
Thematic Group
Loxley Public Library/Loxley
John Sledge, photographer
September 1987
MHDC negative file BA #130/2
Facade, camera facing s.
1 of 6

Rural Churches of Baldwin County, Alabama
Thematic Group
Loxley Public Library/Loxley
John Sledge, photographer
September 1987
MHDC negative file BA #130/4
General, camera facing e.
2 of 6

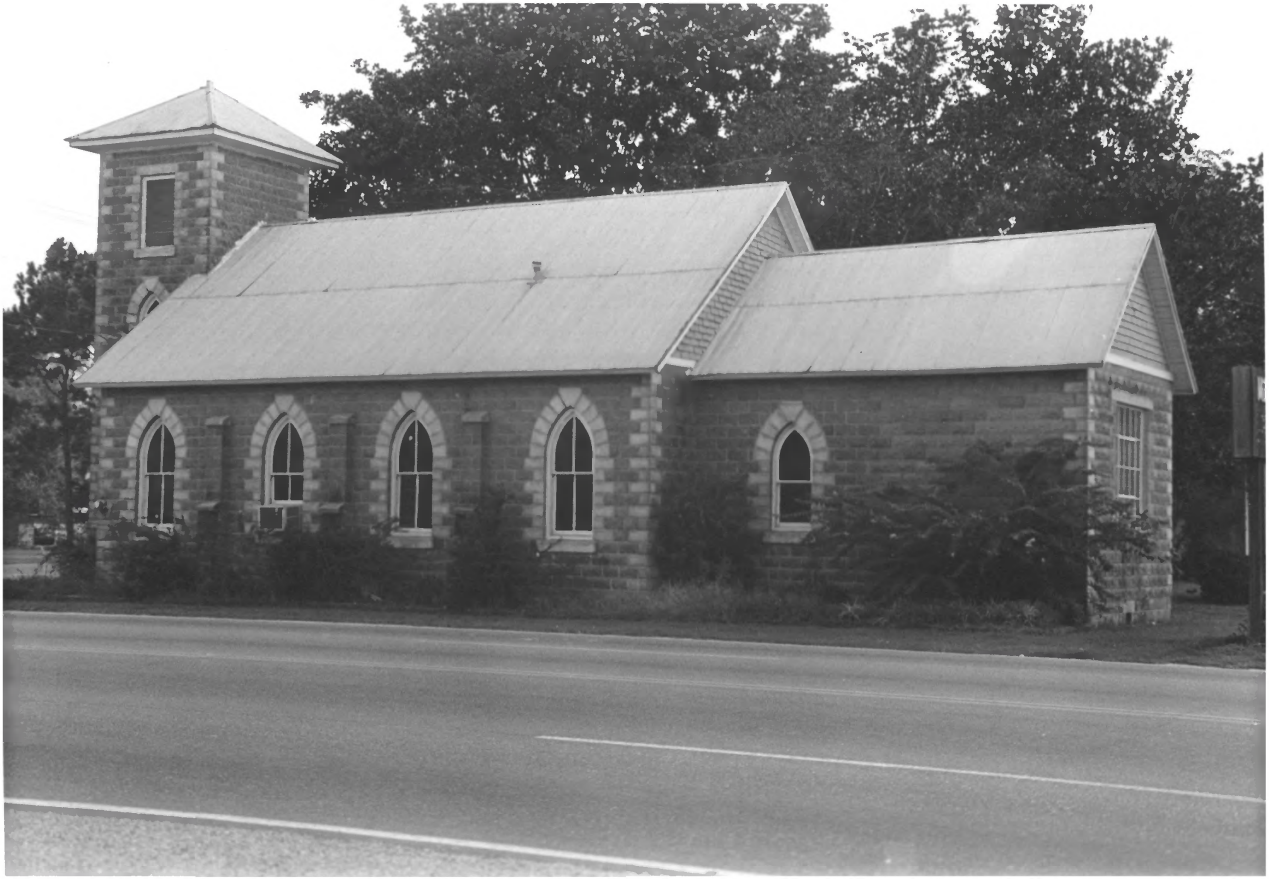

Rural Churches of Baldwin County, Alabama
Thematic Group
Loxley Public Library/Loxley
John Sledge, photographer
September 1987
MHDC negative file BA #130/5
Rear general, camera facing ne.
3 of 6

Rural Churches of Baldwin County, Alabama
Thematic Group
Loxley Public Library/Loxley
John Sledge, photographer
September 1987
MHDC negative file BA #130/8
Rear, camera facing n.
4 of 6

Rural Churches of Baldwin County,Alabama
Thematic Group
Loxley Public Library/Loxley
John Sledge, photographer
September 1987
MHDC negative file BA #130/11
Interior, camera facing n, entrance/
5 of 6

Rural Churches of Baldwin County, Alabama
Thematic Group
Loxley Public Library/Loxley
John Sledge, photographer
September 1987
MHDC negative file BA #130/10
Interior, camera facing s.
6 of 6