KENTUCKY HERITAGE COUNCIL
STATE HISTORIC PRESERVATION OFFICE
FRANKFORT, KENTUCKY 40601

Name Thomas Metcalf House(RB-6)(Early Stone Bldgs.)

Location Roberston County, Kentucky

Photographer Carolyn Murray Wooley

Date Taken May 1984

Negative Location Kentucky Heritage Council

View north front

Photo # 1

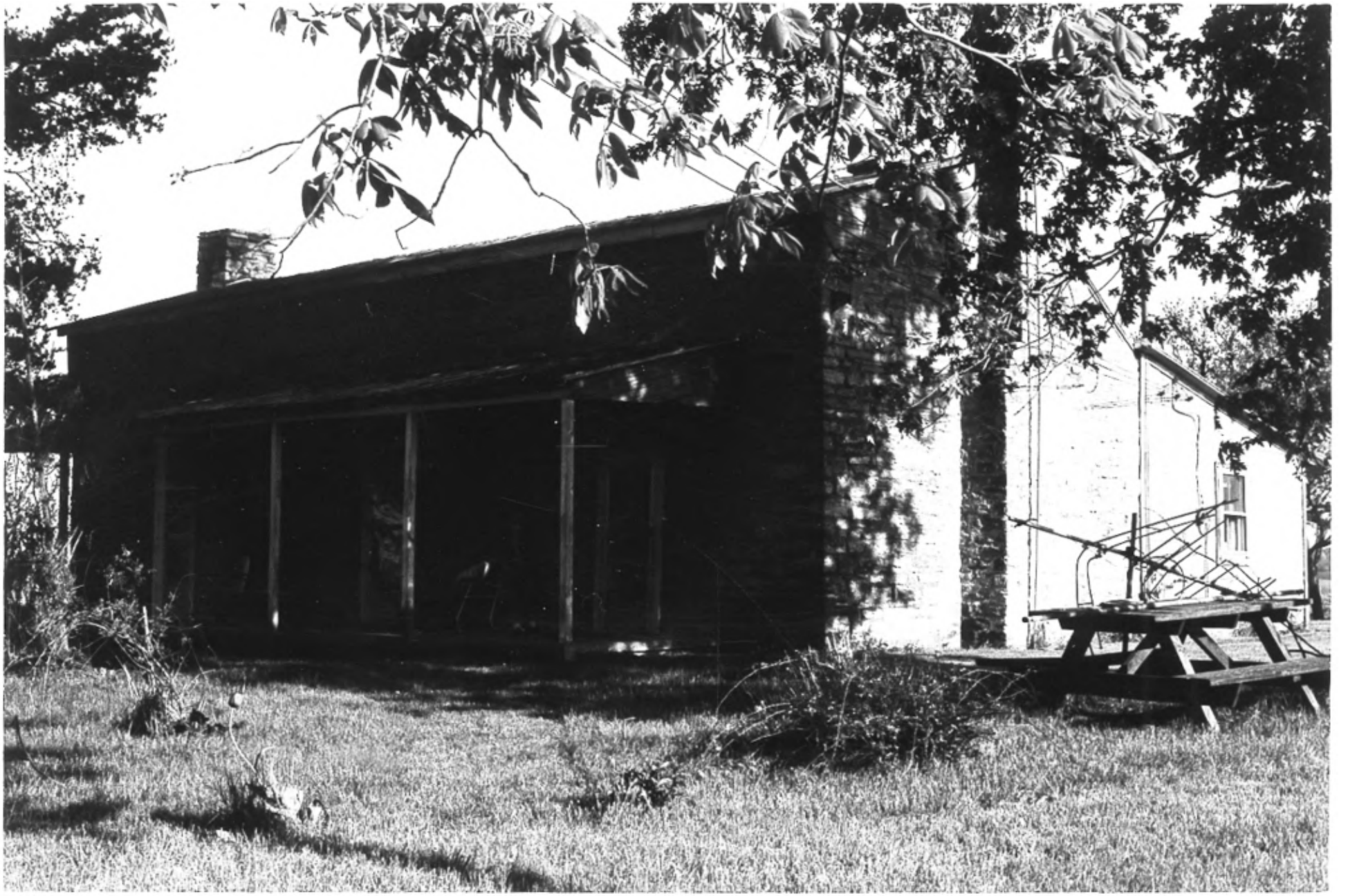

KENTUCKY HERITAGE COUNCIL
STATE HISTORIC PRESERVATION OFFICE
FRANKFORT, KENTUCKY 40601

Name Thomas Metcalf House(RB-6)(Early Stone Bldgs.)

Location Roberston County, Kentucky

Photographer Carolyn Murray Wooley

Date Taken May 1984

Negative Location Kentucky Heritage Council

View north front and west end

Photo # 2

KENTUCKY HERITAGE COUNCIL
STATE HISTORIC PRESERVATION OFFICE
FRANKFORT, KENTUCKY 40601

Name Thomas Metcalf House(RB-6)(Early Stone Bldgs.)

Location Roberston County, Kentucky

Photographer Carolyn Murray Wooley

Date Taken May 1984

Negative Location Kentucky Heritage Council

View east end

Photo # 3

KENTUCKY HERITAGE COUNCIL
STATE HISTORIC PRESERVATION OFFICE
FRANKFORT, KENTUCKY 40601

Name Thomas Metcalf House(RB-6)(Early Stone Bldgs.)

Location Roberston County, Kentucky

Photographer Carolyn Murray Wooley

Date Taken May 1984

Negative Location Kentucky Heritage Council

View mantel detail

Photo # 4

KENTUCKY HERITAGE COUNCIL
STATE HISTORIC PRESERVATION OFFICE
FRANKFORT, KENTUCKY 40601

Name Thomas Metcalf House(RB-6)(Early Stone Bldgs.)

Location Roberston County, Kentucky

Photographer Carolyn Murray Wooley

Date Taken May 1984

Negative Location Kentucky Heritage Council

View smoke house

Photo # 5