



- 1) Name of Property: Randle Ranger Station--Warehouse #2251
- 2) City and State: Randle, Washington
- 3) Photographer: Richard McClure
- 4) Date: 8/83
- 5) Negative Location: USDA Forest Service, Regional Office, Recreation Unit, CRM files.
- 6) Description: Looking west, at east (main) facade
- 7) Photograph Number: 03-05-2251



- 1) Name of Property: Randle Ranger Station--
Office #2050
- 2) City and State: Randle, Washington
- 3) Photographer: Richard McClure
- 4) Date: 8/83
- 5) Negative Location: USDA Forest Service, Regional Office, Recreation Unit, CRM files.
- 6) Description: Front of building, looking south.
- 7) Photograph Number: 03-05-2050



- 1) Name of Property: Randle Ranger Station--Gas House #2550
- 2) City and State: Randle, Washington
- 3) Photographer: Richard McClure
- 4) Date: 8/83
- 5) Negative Location: USDA Forest Service, Regional Office, Recreation Unit, CRM files.
- 6) Description: View to north, shows main (south) facade and west elevation.
- 7) Photograph Number: 03-05-2550



- 1) Name of Property: Randle Ranger Station--Warehouse #2250 (Fire Warehouse)
- 2) City and State: Randle, Washington
- 3) Photographer: Richard McClure
- 4) Date of Photograph: 8/83
- 5) Negative Location: USDA Forest Service, Regional Office, Recreation Unit, CRM files.
- 6) Description: View to north-northeast, west gable end and south elevation
- 7) Photograph Number: 03-05-2250

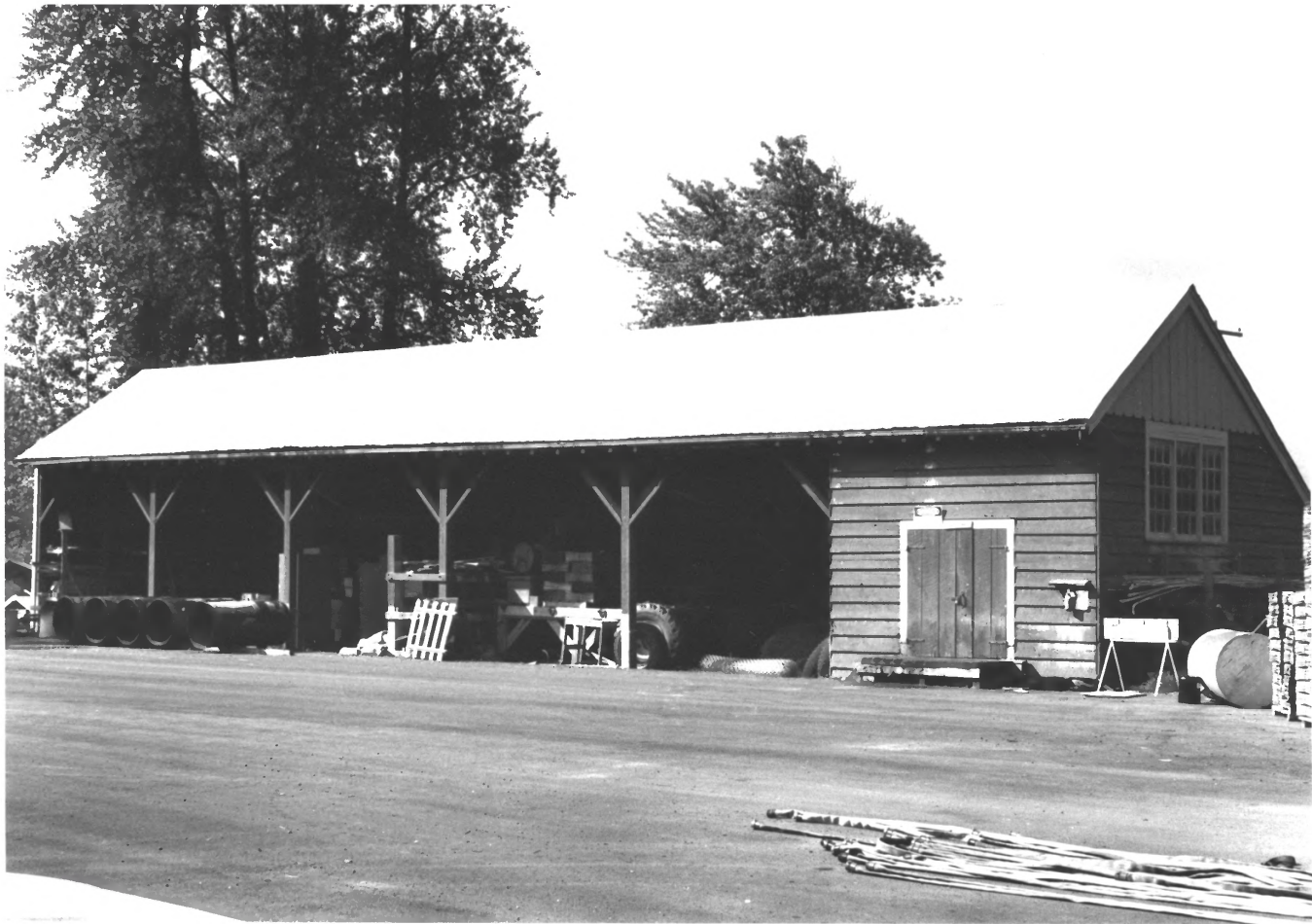

- 1) Name of Property: Randle Ranger Station--Open
Vehicle Storage #2850
- 2) City and State: Randle, Washington
- 3) Photographer: Richard McClure
- 4) Date: 8/83
- 5) Negative Location: USDA Forest Service, Regional
Office, Recreation Unit, CRM files.
- 6) Description: Looking to west, east (main) facade.
- 7) Photograph Number: 03-05-2850



- 1) Name of Property: Randle Ranger Station--Barn
#2450
- 2) City and State: Randle, Washington
- 3) Photographer: Richard McClure
- 4) Date: 8/83
- 5) Negative Location: USDA Forest Service, Regional Office, Recreation Unit, CRM files.
- 6) Description: View to northwest, east gable end and south elevation
- 7) Photograph Number: 03-05-2450