Dr. Henry Wheeler House
Grand Forks, ND

Photo credit: Marty Perry
Date of photo: August 13, 1985
Location of negative: State Historical Society of North Dakota
North Dakota Heritage Center
Bismarck, ND 58505

Photo from south

Photo 1 of 7

Dr. Henry Wheeler House
Grand Forks, ND

Photo Credit: Marty Perry
Date of Photo: August 13, 1985
Location of Negative: State Historical Society of North Dakota
North Dakota Heritage Center
Bismarck, ND 58505

Photo from west

Photo 2 of 7

Dr. Henry Wheeler House
Grand Forks, ND

Photo credit: Unknown
Date of photo: ca. 1890
Location of negative: State Historical Society of North Dakota
North Dakota Heritage Center
Bismarck ND 58505

Photo from southwest

Photo 3 of 7

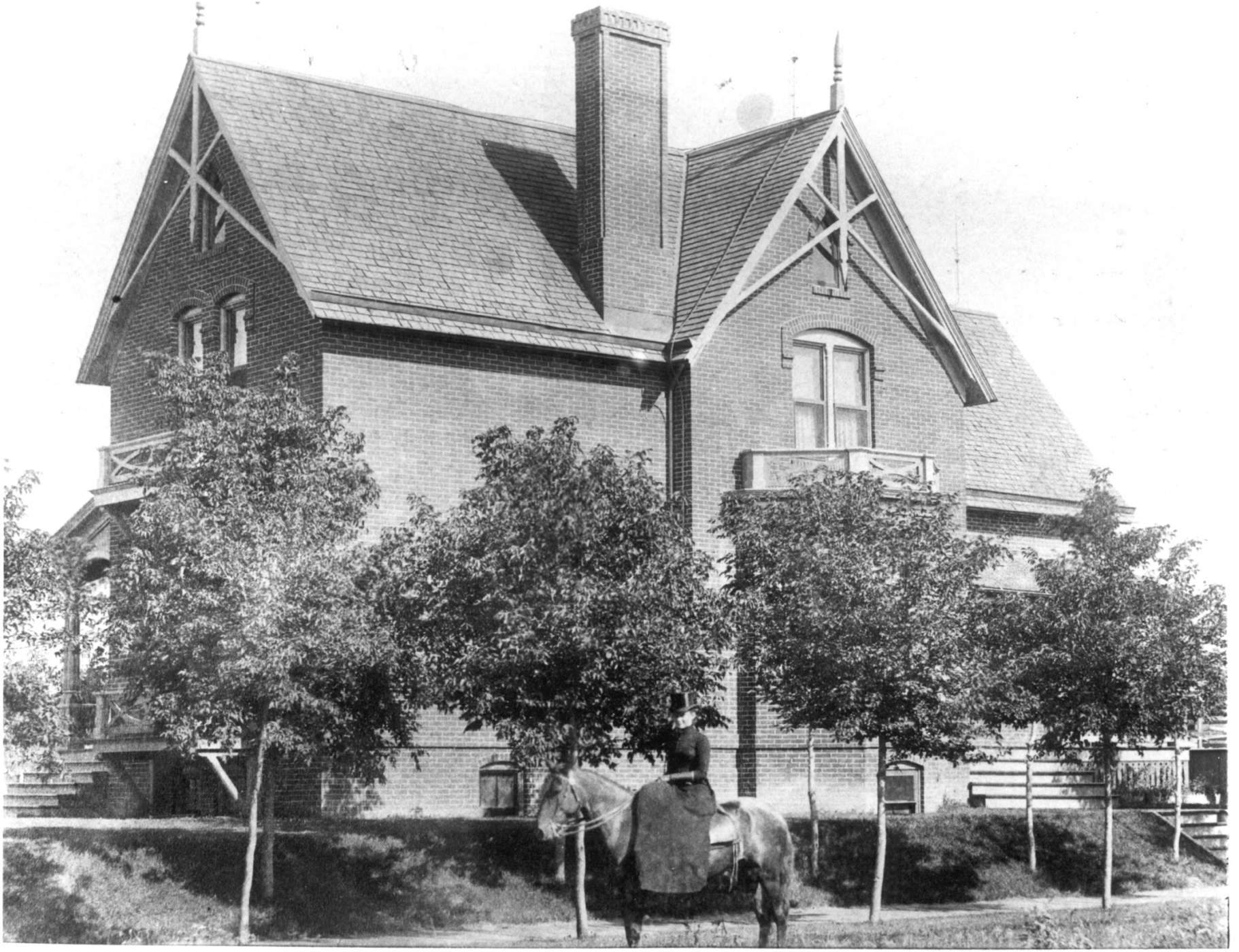

Dr. Henry Wheeler House
Grand Forks, ND

Photo credit: Unknown
Date of photo: ca. 1890
Location of negative: State Historical Society of North Dakota
North Dakota Heritage Center
Bismarck, ND 58505

Photo from southeast

Photo 4 of 7

Dr. Henry Wheeler House
Grand Forks, ND

Photo credit: Marty Perry
Date of photo: August 13, 1985
Location of negative: State Historical Society of North Dakota
North Dakota Heritage Center
Bismarck, ND 58505

Photo from east

Photo 5 of 7

Dr. Henry Wheeler House
Grand Forks, ND

Photo credit: Marty Perry
Date of photo: August 13, 1985
Location of negative: State Historical Society of North Dakota
North Dakota Heritage Center
Bismarck, ND 58505

Photo from northeast

Photo 6 of 7

Dr. Henry Wheeler House
Grand Forks, ND

Photo credit: Marty Perry
Date of photo: August 13, 1985
Location of negative: State Historical Society of North Dakota
North Dakota Heritage Center
Bismarck, ND 58505

Photo of parlor

Photo 7 of 7