STATE NORMAL SCHOOL, DULUTH, MINN.

Duluth State Normal School
Historic District
Duluth, MN
Photographer: unknown
ca.1920
Minnesota Historical Society, 690
Cedar St., St. Paul, MN 55101
Looking northwest
47682

CA 1920

47682

From the Collection of the
MINNESOTA HISTORICAL SOCIETY

*DO NOT REPRODUCE
WITHOUT WRITTEN PERMISSION*

NOTICE
This Material May Be
Protected By Copyright
(Law Title 17 U.S. Code)

Duluth State Normal School
Historic District
(Main Building)
Duluth, MN
Photographer: unknown
ca.1905
Minnesota Historical Society, 690
Cedar St., St. Paul, MN 55101
Looking northeast
47683

47683

ca 1905

From the Collection of the
MINNESOTA HISTORICAL SOCIETY

DO NOT REPRODUCE
WITHOUT WRITTEN PERMISSION

NOTICE
This Material May Be
Protected By Copyright
(Law Title 17 U.S. Code)

MAIN
BUILDING

07818 # 2

Duluth State Normal School
Historic District
(Main Building)
Duluth, MN
Charles Nelson
1985
Minnesota Historical Society, 690
Cedar St., St. Paul, MN 55101
Looking northwest
07818/2

From the Collection of the
MINNESOTA HISTORICAL SOCIETY

DO NOT REPRODUCE
WITHOUT WRITTEN PERMISSION

NOTICE
This Material May Be
Protected By Copyright
(Law Title 17 U.S. Code)

07818 # 7

Duluth State Normal School
Historic District
(Main Building)
Duluth, MN
Charles Nelson
1985
Minnesota Historical Society, 690
Cedar St., St. Paul, MN 55101
Looking southeast
07818/7

From the Collection of the
MINNESOTA HISTORICAL SOCIETY

DO NOT REPRODUCE
WITHOUT WRITTEN PERMISSION

NOTICE
This Material May Be
Protected By Copyright
(Law Title 17 U.S. Code)

07818#15

Duluth State Normal School
Historic District
(Main Building)
Duluth, MN
Charles Nelson
1985
Minnesota Historical Society, 690
Cedar St., St. Paul, MN 55101
Looking south at rear of building
07818/15

From the Collection of the
MINNESOTA HISTORICAL SOCIETY

DO NOT REPRODUCE
WITHOUT WRITTEN PERMISSION

NOTICE
This Material May Be
Protected By Copyright
(Law Title 17 U.S. Code)

07818 #17

Duluth State Normal School
Historic District
(left: Washburn Hall; right:
rear of Main Building)
Duluth, MN St. Louis
Charles Nelson
1985
Minnesota Historical Society, 690
Cedar St., St. Paul, MN 55101
Looking east
07818/17

From the Collection of the
MINNESOTA HISTORICAL SOCIETY

*DO NOT REPRODUCE
WITHOUT WRITTEN PERMISSION*

NOTICE
This Material May Be
Protected By Copyright
(Law Title 17 U.S. Code)

07818#5

Duluth State Normal School
Historic District
(Torrance Hall)
Duluth, MN
Charles Nelson
1985
Minnesota Historical Society, 690
Cedar St., St. Paul, MN 55101
Looking north
07818/5

From the Collection of the
MINNESOTA HISTORICAL SOCIETY

DO NOT REPRODUCE
WITHOUT WRITTEN PERMISSION

NOTICE
This Material May Be
Protected By Copyright
(Law Title 17 U.S. Code)

Duluth State Normal School
Historic District
(Torrance Hall)
Duluth, MN
Charles Nelson
1985
Minnesota Historical Society, 690
Cedar St., St. Paul, MN 55101
Looking northeast
07818/11

07818 #11

From the Collection of the
MINNESOTA HISTORICAL SOCIETY

DO NOT REPRODUCE
WITHOUT WRITTEN PERMISSION

NOTICE
This Material May Be
Protected By Copyright
(Law Title 17 U.S. Code)

07818 #3

Duluth State Normal School
Historic District
(Washburn Hall)
Duluth, MN
Charles Nelson
1985
Minnesota Historical Society, 690
Cedar St., St. Paul, MN 55101
Looking east
07818/3

From the Collection of the
MINNESOTA HISTORICAL SOCIETY

DO NOT REPRODUCE
WITHOUT WRITTEN PERMISSION

NOTICE
This Material May Be
Protected By Copyright
(Law Title 17 U.S. Code)

07818 #9

Duluth State Normal School
Historic District
(Washburn Hall)
Duluth, MN
Charles Nelson
1985
Minnesota Historical Society, 690
Cedar St., St. Paul, MN 55101
Looking west
07818/9

From the Collection of the
MINNESOTA HISTORICAL SOCIETY

DO NOT REPRODUCE
WITHOUT WRITTEN PERMISSION

NOTICE
This Material May Be
Protected By Copyright
(Law Title 17 U.S. Code)

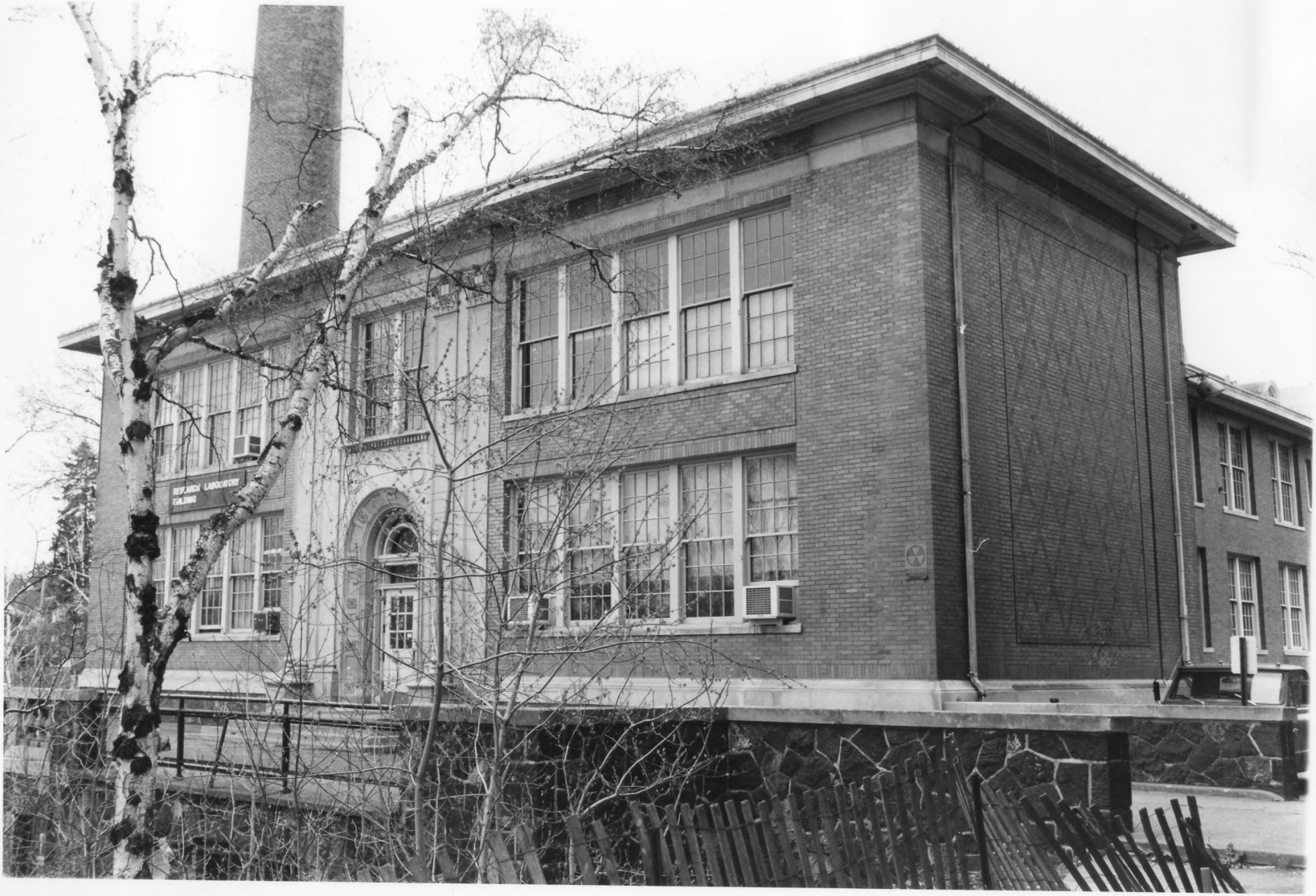
RESEARCH LABORATORY
BUILDING

Duluth State Normal School
Historic District
(Model School Building)
Duluth, MN
Charles Nelson
1985
Minnesota Historical Society, 690
Cedar St., St. Paul, MN 55101
Looking northwest
07819/1

07819 #1

From the Collection of the
MINNESOTA HISTORICAL SOCIETY

DO NOT REPRODUCE
WITHOUT WRITTEN PERMISSION

NOTICE
This Material May Be
Protected By Copyright
(Law Title 17 U.S. Code)

07818#13

Duluth State Normal School
Historic District
(Model School Building)
Duluth, MN
Charles Nelson
1985
Minnesota Historical Society, 690
Cedar St., St. Paul, MN 55101
Looking west
07818/13

From the Collection of the
MINNESOTA HISTORICAL SOCIETY

DO NOT REPRODUCE
WITHOUT WRITTEN PERMISSION

NOTICE
This Material May Be
Protected By Copyright
(Law Title 17 U.S. Code)

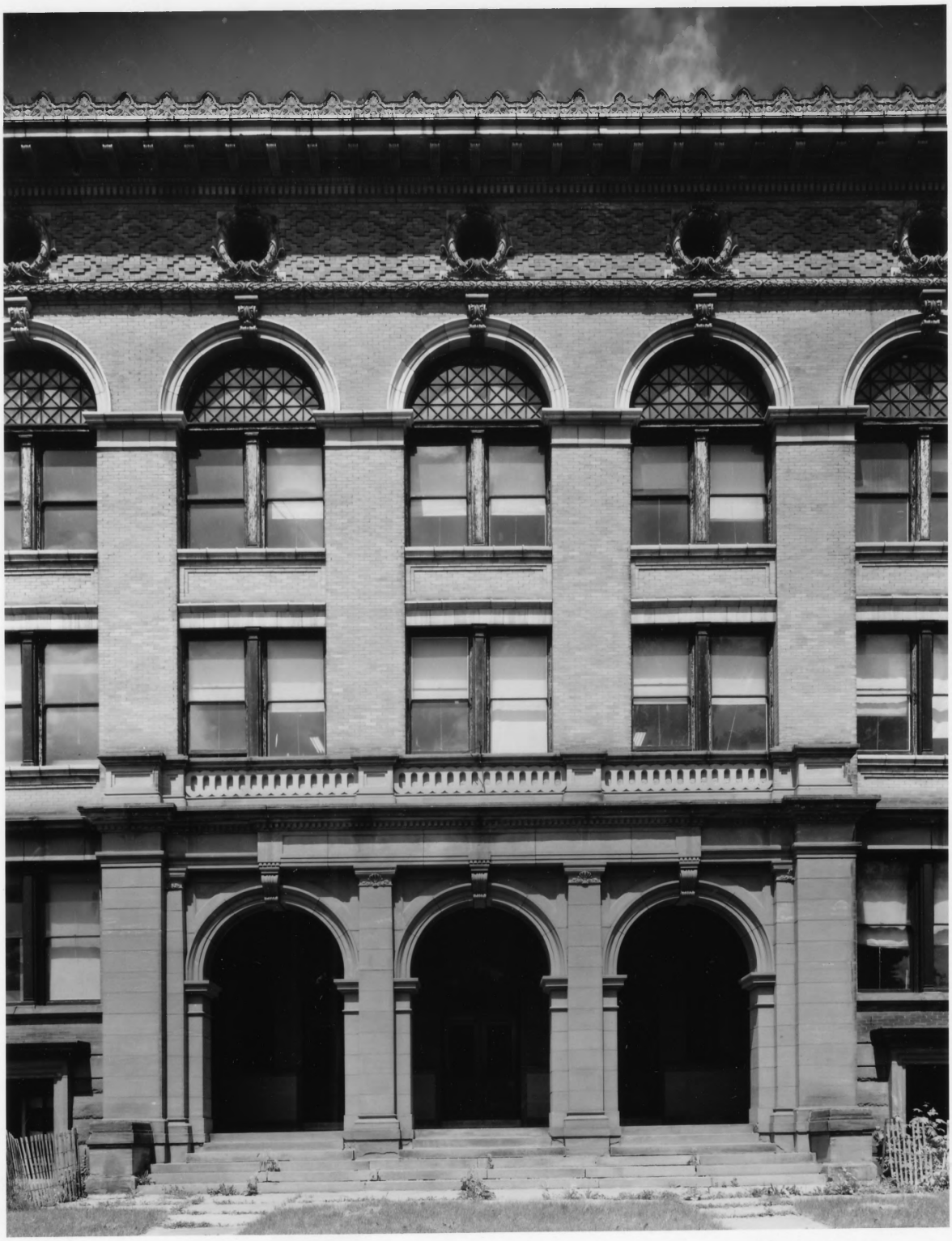

A. Name of building:	Old Main
B. City, county:	Duluth, St. Louis County
C. Date of photo:	July 1984
D. Photographer:	Wade Lawrence
E. Location of negative:	photographer
F. Negative file number:	8445-050
G. View:	detail, southeast elevation