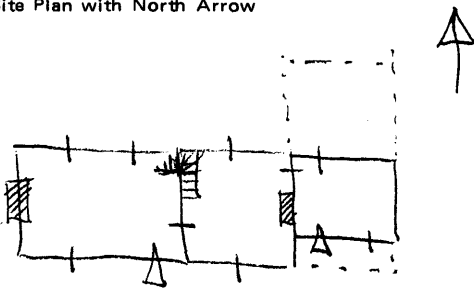

| | | | |
|--|---|---|--|
| 1. Historic Name (s) John Hunter house | | 22. ADD/County Bluegrass/Jessamine | |
| Original Owner John Hunter | | 23. Zoning Classification Magisterial District | |
| Present Name old county poor farm | | 24. U.S.G. S. Quadrant (15'/75') Valley View | |
| 3. Owner's Name Maude Cobb | | 25. UTM Reference 16 720760 4190960 Zone Easting Northing | |
| 4. Owner's Address Chrisman Mill Road, Rt. 2, Nicholasville, | | 26. Prehistoric Site Historic Site Building | |
| 5. Location Chrisman Mill Road 40356 | | Object Structure | |
| 6. Open to Public Yes <input type="checkbox"/> No <input checked="" type="checkbox"/> | 7. Visible from road Yes <input type="checkbox"/> No <input checked="" type="checkbox"/> | 27. District Name: Yes <input type="checkbox"/> No <input checked="" type="checkbox"/> | |
| 9. Local Contact/Organization | | 28. Significance Evaluation National Register | |
| 10. Site Plan with North Arrow  | | 29. Status National Landmark <input type="checkbox"/> National Register <input type="checkbox"/> Landmark Certificate <input checked="" type="checkbox"/> Kentucky Survey <input type="checkbox"/> Local Landmark <input type="checkbox"/> HABS/HAER <input type="checkbox"/> | |
| | | Date 11/18/71 | |
| | | 30. Theme Primary settlement/exploration <input checked="" type="checkbox"/> Secondary <input type="checkbox"/> Other <input type="checkbox"/> | |
| | | 31. Endangered Yes <input type="checkbox"/> No <input checked="" type="checkbox"/> | |
| | | 32. ATTACH PHOTO | |
| | | Roll No. 14 | |
| | | Picture No. _____ Direction _____ | |
| 11. Architect | | 33. Tape No. _____ Negative No. _____ | |
| 12. Builder | | 34. Prepared by: NCP - KTG | |
| 13. Date 1792* | | 35. Organization KHC | |
| 14. Style Federal | | 36. Date summer 1977 | |
| 15. Original Use house | | 37. Revision Dates _____ 38. Staff Review _____ | |
| 16. Present Use house | | | |
| 17. Condition Interior excellent Exterior good | | | |
| 18. Description 2-story, 3-bay brick; Flemish bond, jack arches, running key cornice; replacement porches; 12/12 windows 1st floor; three light transom; 1-story wing probably original; hall-parlor plan; interior chimneys on E, partial exterior on W; fine interior woodwork. | | | |
| (related to Js-23 and -31) | | | |
| 19. History Used for a time as county poor farm in late 19th and early 20th century; built for one of the first two white settlers in the county--John Jacob Hunter. 1877 atlas - J. Johnson | | | |
| 20. Significance Social Humanitarian: the house and farm was used as the Jessamine County poor farm in the late 19th and early 20th century. Architecture: because of its high quality woodwork (interior and exterior) and its fine state of preservation the house is one of the best examples of the early Federal styles in the county. | | | |
| 21. Source of Information * 1971 survey form (date brick at chimney top). | | | |

c14/24

KENTUCKY HISTORIC RESOURCE INVENTORY SUPPLEMENT
BOUNDARY AND LOCATION INFORMATION

Historic Property Name John Hunter house Site # JA 33
Multiple Resource/Thematic Nomination Title Jessamine Co.

U.T.M. Coordinates - List multiple UTM's if property is ten or more acres.

A. 16 721300 4191390 D. 16 720500 4191390
B. 16 721290 4190770 E. _____
C. 16 720500 4190770 F. _____

Verbal Boundary Description _____ Acreage 104 acres

Site enclosed by A.B.C.D includes remaining 104 acres of older 300 acre tract and contains 1. house, 2. smoke house, 3. quarters (used as pauper's cabin), 4. cemetery, 5. stock barn, 6. tobacco barn.

The Water Station is not included in the boundary.

Sketch of Site Plan (Showing outbuildings, structures, landscape features, and the site boundary as described above.)

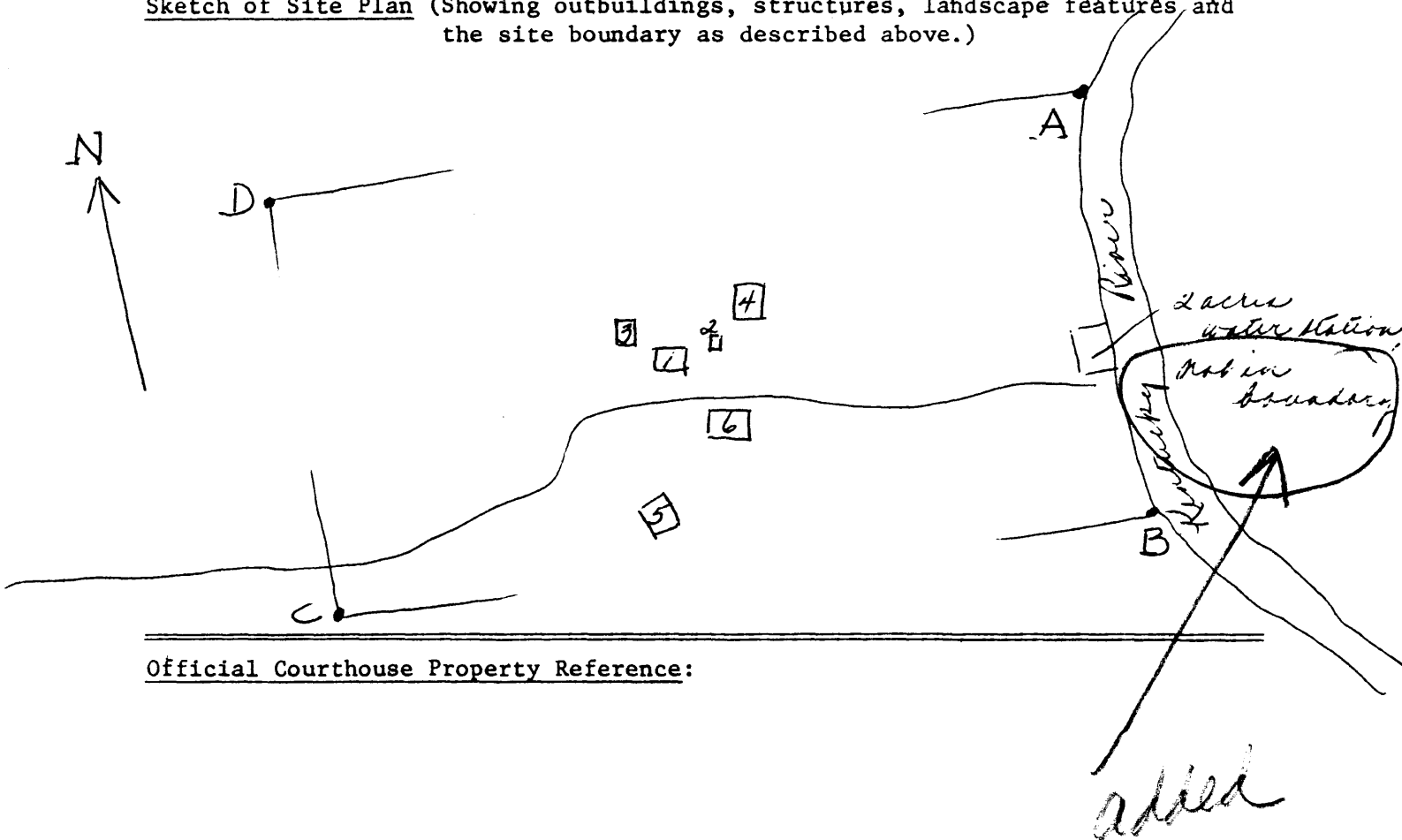

Official Courthouse Property Reference: