MARKLE - PITTOCK HOUSE
1816 SW Hawthorne Terrace
Portland, Multnomah Co., Oregon

DESCRIPTION: Historic View

1 of 29

Oregon Historical Society photo, n.d.
1230 SW Park Avenue
Portland, OR 97205

MARKLE - PITTOCK HOUSE
1816 SW Hawthorne Terrace
Portland, Multnomah Co., Oregon

DESCRIPTION: Historic View

2 of 29

Oregon Historical Society photo, n.d.
1230 SW Park Avenue
Portland, OR 97205

MARKLE - PITTOCK HOUSE
1816 SW Hawthorne Terrace
Portland, Multnomah Co., Oregon

DESCRIPTION: General View

3 of 29

Dale Archer Photo
1984
16 NW 22nd Place
Portland, Oregon 97205
(503)228-2607

MARKLE - PITTOCK HOUSE

1816 SW Hawthorne Terrace
Portland, Multnomah Co., Oregon

DESCRIPTION: Main entrance north elevation

4 of 29

Dale Archer Photo
1984
16 NW 22nd Place
Portland, Oregon 97205
(503)228-2607

MARKLE - PITTOCK HOUSE

1816 SW Hawthorne Terrace
Portland, Multnomah Co., Oregon

DESCRIPTION: East elevation

5 of 29

Dale Archer Photo
1984
16 NW 22nd Place
Portland, Oregon 97205
(503)228-2607

MARKLE - PITTOCK HOUSE
1816 SW Hawthorne Terrace
Portland, Multnomah Co., Oregon

DESCRIPTION: Rear of house south elevation

6 of 29

Dale Archer Photo
1984
16 NW 22nd Place
Portland, Oregon 97205
(503)228-2607

MARKLE - PITTOCK HOUSE

1816 SW Hawthorne Terrace
Portland, Multnomah Co., Oregon

DESCRIPTION: West elevation

7 of 29

Dale Archer Photo
1984
16 NW 22nd Place
Portland, Oregon 97205
(503)228-2607

MARKLE - PITTOCK HOUSE

1816 SW Hawthorne Terrace
Portland, Multnomah Co., Oregon

DESCRIPTION: Detail north elevation

8 of 29

Dale Archer Photo
1984
16 NW 22nd Place
Portland, Oregon 97205
(503)228-2607

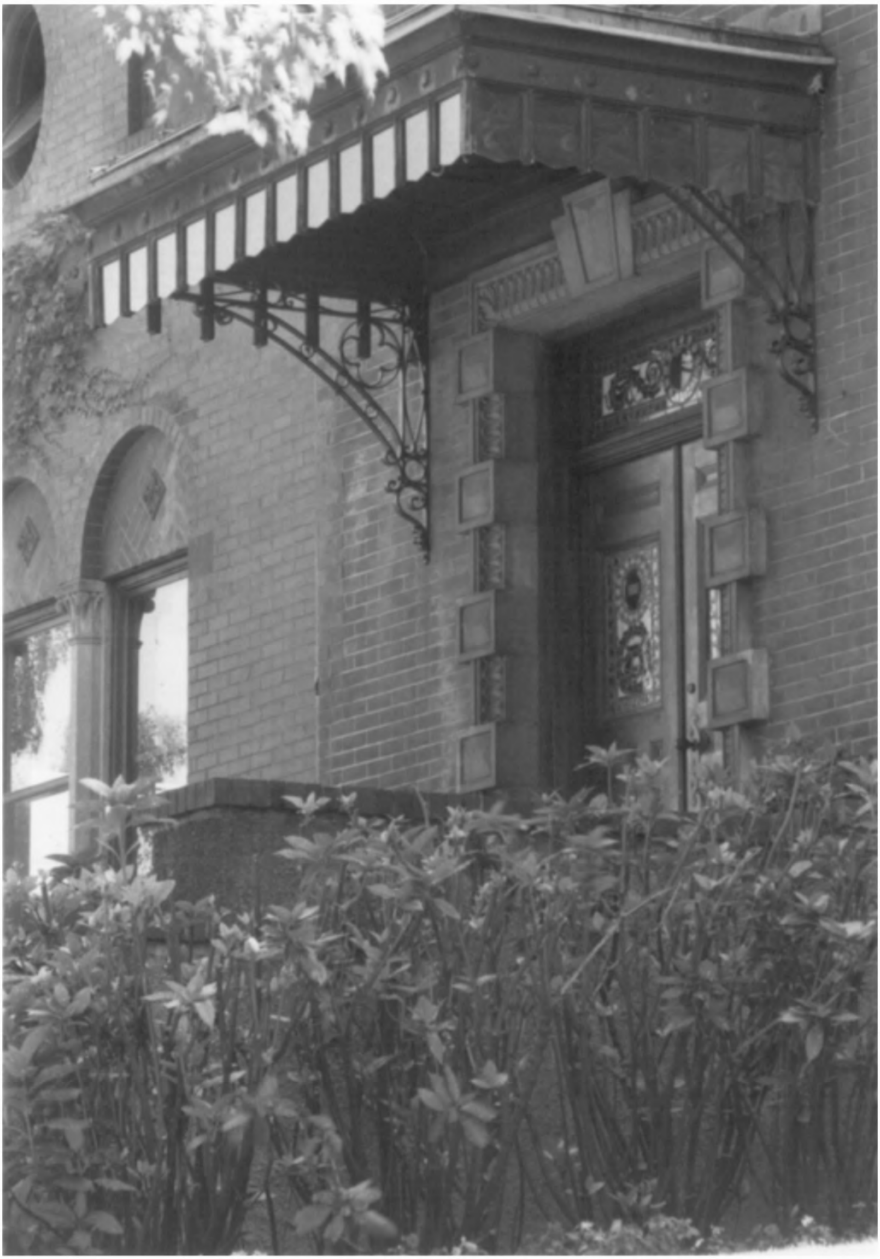

MARKLE - PITTOCK HOUSE

1816 SW Hawthorne Terrace
Portland, Multnomah Co., Oregon

DESCRIPTION: Main entrance north elevation

9 of 29

Dale Archer Photo
1984
16 NW 22nd Place
Portland, Oregon 97205
(503)228-2607

MARKLE - PITTOCK HOUSE

1816 SW Hawthorne Terrace
Portland, Multnomah Co., Oregon

DESCRIPTION: Main entrance north elevation

10 of 29

Dale Archer Photo
1984
16 NW 22nd Place
Portland, Oregon 97205
(503)228-2607

MARKLE - PITTOCK HOUSE

1816 SW Hawthorne Terrace
Portland, Multnomah Co., Oregon

DESCRIPTION: Window detail

11 of 29

Dale Archer Photo
1984
16 NW 22nd Place
Portland, Oregon 97205
(503)228-2607

MARKLE - PITTOCK HOUSE

1816 SW Hawthorne Terrace
Portland, Multnomah Co., Oregon

DESCRIPTION: Window detail

12 of 29

Dale Archer Photo
1984
16 NW 22nd Place
Portland, Oregon 97205
(503)228-2607

MARKLE -PITTOCK HOUSE

1816 SW Hawthorne Terrace
Portland, Multnomah Co., Oregon

DESCRIPTION: Window detail

13 of 29

Dale Archer Photo
1984
16 NW 22nd Place
Portland, Oregon 97205
(503)228-2607

MARKLE - PITTOCK HOUSE

1816 SW Hawthorne Terrace
Portland, Multnomah Co., Oregon

DESCRIPTION: Window detail

14 of 29

Dale Archer Photo
1984
16 NW 22nd Place
Portland, Oregon 97205
(503)228-2607

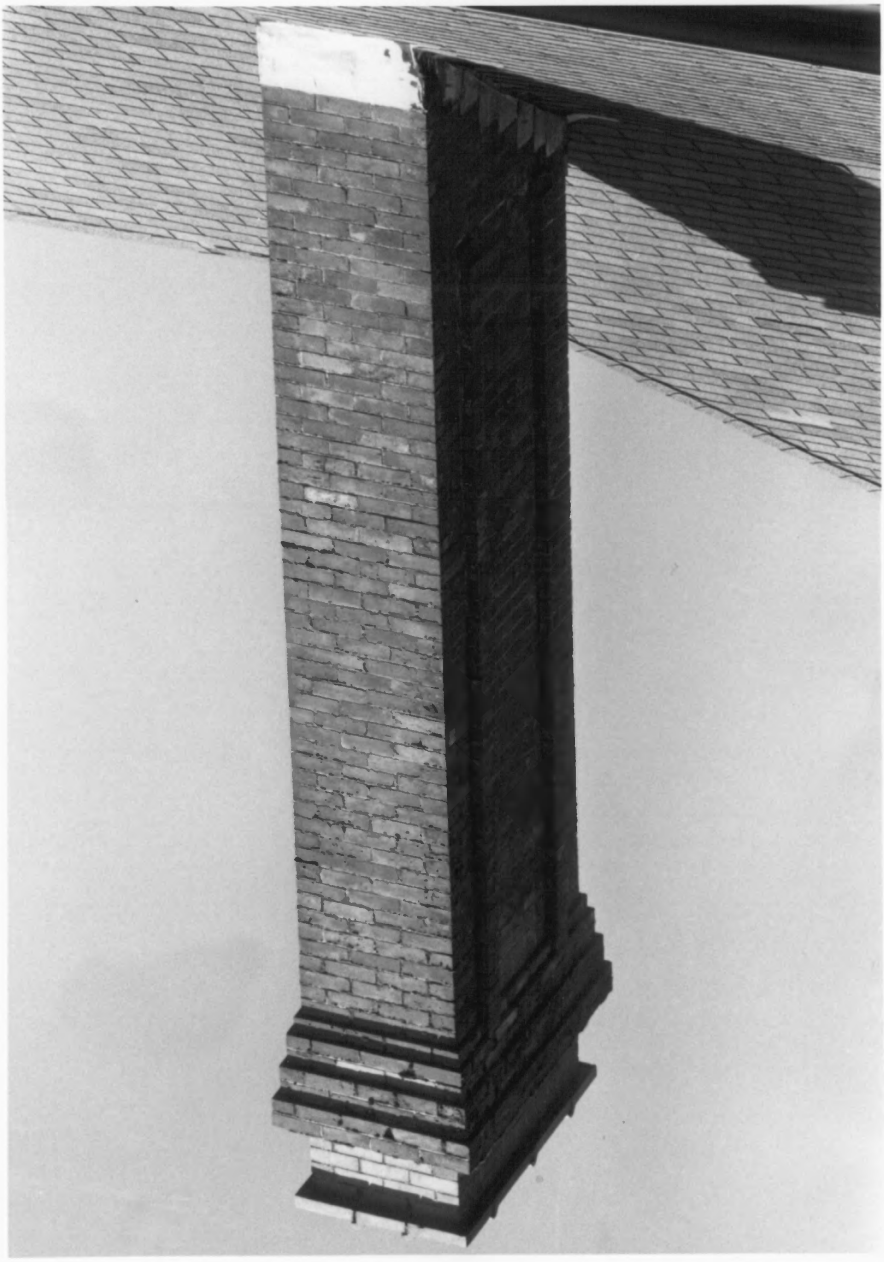

MARKLE - PITTOCK HOUSE

1816 SW Hawthorne Terrace
Portland, Multnomah Co., Oregon

DESCRIPTION: Chimney

15 of 29

Dale Archer Photo
1984
16 NW 22nd Place
Portland, Oregon 97205
(503)228-2607

MARKLE - PITTOCK HOUSE

1816 SW Hawthorne Terrace
Portland, Multnomah Co., Oregon

DESCRIPTION: Interior main entrance

16 of 29

Dale Archer Photo
1984
16 NW 22nd Place
Portland, Oregon 97205
(503)228-2607

MARKLE - PITTOCK HOUSE

1816 SW Hawthorne Terrace
Portland, Multnomah Co., Oregon

DESCRIPTION: Dining room

17 of 29

Dale Archer Photo
1984
16 NW 22nd Place
Portland, Oregon 97205
(503)228-2607

MARKLE - PITTOCK HOUSE

1816 SW Hawthorne Terrace
Portland, Multnomah Co., Oregon

DESCRIPTION: Dining room

18 of 29

Dale Archer Photo
1984
16 NW 22nd Place
Portland, Oregon 97205
(503)228-2607

MARKLE - PITTOCK HOUSE

1816 SW Hawthorne Terrace
Portland, Multnomah Co., Oregon

DESCRIPTION: Dining room fireplace

19 of 29

Dale Archer Photo
1984
16 NW 22nd Place
Portland, Oregon 97205
(503)228-2607

MARKLE - PITTOCK HOUSE

1816 SW Hawthorne Terrace
Portland, Multnomah Co., Oregon

DESCRIPTION: Living room

20 of 29

Dale Archer Photo
1984
16 NW 22nd Place
Portland, Oregon 97205
(503)228-2607

MARKLE - PITTOCK HOUSE

1816 SW Hawthorne Terrace
Portland, Multnomah Co., Oregon

DESCRIPTION: Entrance hallway fireplace

21 of 29

Dale Archer Photo
1984
16 NW 22nd Place
Portland, Oregon 97205
(503)228-2607

MARKLE - PITTOCK HOUSE

1816 SW Hawthorne Terrace
Portland, Multnomah Co., Oregon

DESCRIPTION: First floor fireplace

22 of 29

Dale Archer Photo
1984
16 NW 22nd Place
Portland, Oregon 97205
(503)228-2607

MARKLE - PITTOCK HOUSE

1816 SW Hawthorne Terrace
Portland, Multnomah Co., Oregon

DESCRIPTION: Main staircase

23 of 29

Dale Archer Photo
1984
16 NW 22nd Place
Portland, Oregon 97205
(503)228-2607

MARKLE - PITTOCK HOUSE

1816 SW Hawthorne Terrace
Portland, Multnomah Co., Oregon

DESCRIPTION: Landing main staircase betwe
and second floor levels

24 of 29

Dale Archer Photo
1984
16 NW 22nd Place
Portland, Oregon 97205
(503)228-2607

MARKLE - PITTOCK HOUSE

1816 SW Hawthorne Terrace
Portland, Multnomah Co., Oregon

DESCRIPTION: Detail main staircase

25 of 29

Dale Archer Photo
1984
16 NW 22nd Place
Portland, Oregon 97205
(503)228-2607

MARKLE - PITTOCK HOUSE

1816 SW Hawthorne Terrace
Portland, Multnomah Co., Oregon

DESCRIPTION: Master bedroom

26 of 29

Dale Archer Photo
1984
16 NW 22nd Place
Portland, Oregon 97205
(503)228-2607

MARKLE - PITTOCK HOUSE

1816 SW Hawthorne Terrace
Portland, Multnomah Co., Oregon

DESCRIPTION: Sitting room

27 of 29

Dale Archer Photo
1984
16 NW 22nd Place
Portland, Oregon 97205
(503)228-2607

MARKLE - PITTOCK HOUSE

1816 SW Hawthorne Terrace
Portland, Multnomah Co., Oregon

DESCRIPTION: Attic

28 of 29

Dale Archer Photo
1984
16 NW 22nd Place
Portland, Oregon 97205
(503)228-2607

MARKLE - PITTOCK HOUSE

1816 SW Hawthorne Terrace
Portland, Multnomah Co., Oregon

DESCRIPTION: Garage

29 of 29

Dale Archer Photo
1984
16 NW 22nd Place
Portland, Oregon 97205
(503)228-2607