WEST SECOND STREET HISTORIC DISTRICT
601 West Second Street
Ashland, Ashland County, WI
Photo by Steve Sennott
January, 1983
Negative at WI State Historical Society
View from southeast
Photo #1 of 51.

ABS
AUDITORIUM
Larson Picture Frame
FLOWER SHOP
ARMY NAVY STORE
ARMY NAVY STORE
ARMY NAVY STORE
THE WORKINGMAN'S FRIEND
ARMY NAVY STORE
CLOTHIN
FOR THE
WHOLE FAM
25

WEST SECOND STREET HISTORIC DISTRICT
505-13 West Second Street
Ashland, Ashland County, WI
Photo by Steve Sennott
January, 1983
Negative at WI State Historical Society
View from southeast
Photo #2 of 51.

ARMY NAVY STORE
CLOTHING FOR THE WHOLE FAMILY
ARMY NAVY STORE
VOTE REPUBLICAN
THENO
WILMOT
LARSON
JARONITZKY
STEPHENSON
CAMERON
STIBBE
Join our Christmas Club.
North Land
SAVINGS & LOAN
B.F.Goodrich
VAUGHN AVE. TEXACO

WEST SECOND STREET HISTORIC DISTRICT
505-13 West Second Street, 115-19 Vaughn Avenue
Ashland, Ashland County, WI
Photo by Steve Sennott
January, 1983
Negative at WI State Historical Society
View from southeast
Photo #3 of 51.

MUSIC
CENTER

WEST SECOND STREET HISTORIC DISTRICT
415-17 West Second Street
Ashland, Ashland County, WI
Photo by Steve Sennott
January, 1983
Negative at WI State Historical Society
View from south
Photo #4 of 51.

J. C. PENN
Real Estate
& Insurance
OFFICE DEPOT
OFFICE DEPOT

WEST SECOND STREET HISTORIC DISTRICT
401-21 West Second Street
Ashland, Ashland County, WI
Photo by Steve Sennott
January, 1983
Negative at WI State Historical Society
View from southeast
Photo #5 of 51.

FOUNDED A.D. 1889
NORTHERN STATE BANK
NORTHERN STATE BANK
MEYERS
DRUG

WEST SECOND STREET HISTORIC DISTRICT
301-21 West Second Street
Ashland, Ashland County, WI
Photo by Steve Sennott
January, 1983
Negative at WI State Historical Society
View from south
Photo #6 of 51.

FOUNDED A.D. 1933
NORTHERN STATE BANK
NORTHERN STATE BANK

WEST SECOND STREET HISTORIC DISTRICT
321 West Second Street
Ashland, Ashland County, WI
Photo by Steve Sennott
January, 1983
Negative at WI State Historical Society
View from south
Photo #7 of 51.

MEYERS
Snyder
DRUG
NK
TUFFIES
BAGS
3.00
SOUP
2.49
ELECTRIC
BLANKET
35.
BOOTIES
1.00
DEXATRIN
CAPSULES
3.00
HEET
2.1

WEST SECOND STREET HISTORIC DISTRICT
317 West Second Street
Ashland, Ashland County, WI
Photo by Steve Sennott
January, 1983
Negative at WI State Historical Society
View from south
Photo #8 of 51.

WEST SECONDSTREET HISTORIC DISTRICT
201 West Second Street
Ashland, Ashland Co., WI
Photo by Steven Sennott
January 1983
View from SE
Photo # 9 of 51
Negative at State Historical Society of Wis.

7up
CAFE
BAKERY
TIM & MARY'S
Sno-Wyte
BAKERY
FIRESIDE
Lounge
ON-OFF SALE

WEST SECOND STREET HISTORIC DISTRICT
101-11 West Second Street
Ashland, Ashland County, WI
Photo by Steve Sennott
January, 1983
Negative at WI State Historical Society
View from southeast
Photo #10 of 51.

LARRY'S TV

WEST SECOND STREET HISTORIC DISTRICT
East Second Street and Ellis Avenue
Ashland, Ashland County, WI
Photo by Steve Sennott
January, 1983
Negative at WI State Historical Society
View from southwest
Photo #11 of 51.

WEST SECOND STREET HISTORIC DISTRICT
111-101 West Second Street
Ashland, Ashland Co., WI
Photo by Steve Sennott
January, 1983
Neg. at WI Hist. Soc.
View from SE
Photo # 12 of 51.

ANDERSON HEATING
UPTOWN
NEXT
CUBED ICE
COLD BEER

WEST SECOND STREET HISTORIC DISTRICT
100-120 West Second Street
Ashland, Ashland County, WI
Photo by Steve Sennott
January, 1983
Neg. at WI Hist. Society
View from W

Photo #13 of ~~32~~. 51

WEST SECOND STREET HISTORIC DISTRICT
West Second Street andSecond Ave. W.
Ashland, Ashland County, EI
Photo by Steve Sennott
January, 1983
Neg. at WI Hist. Society
View from NW, beyond boundary

Photo #14 of 51

Bus Depot
Gambles

WEST SECOND STREET HISTORIC DISTRICT
200-308 West Second Street
Ashland, Ashland County, WI
Photo by Steve Sennott
January, 1983
Neg. at WI Hist. Society
View from NE

Photo #15 of 32

51

NORTH WISCONSIN ABSTRACT CO.
MOORE'S

WEST SECOND STREET HISTORIC DISTRICT
212-214 West Second Street
Ashland, Ashland County, WI
Photo by Steve Sennott
January, 1983
Neg. at WI Hist. Society
View from N

Photo #16 of 51

Jewell House

WEST SECOND STREET HISTORIC DISTRICT
212-222 West Second Street
Ashland, Ashland County, WI
Photo by Steve Sennott
January, 1983
Neg. at WI Hist. Society
View from W

Photo #17 of 51

BLATZ
BEER
BAR
LIQUOR STORE

WEST SECOND STREET HISTORIC DISTRICT
206-208 Third Avenue West
Ashland, Ashland County, WI
Photo by Steve Sennott
January, 1983
Neg. at WI Hist. Society
View from W

Photo #18 of 51

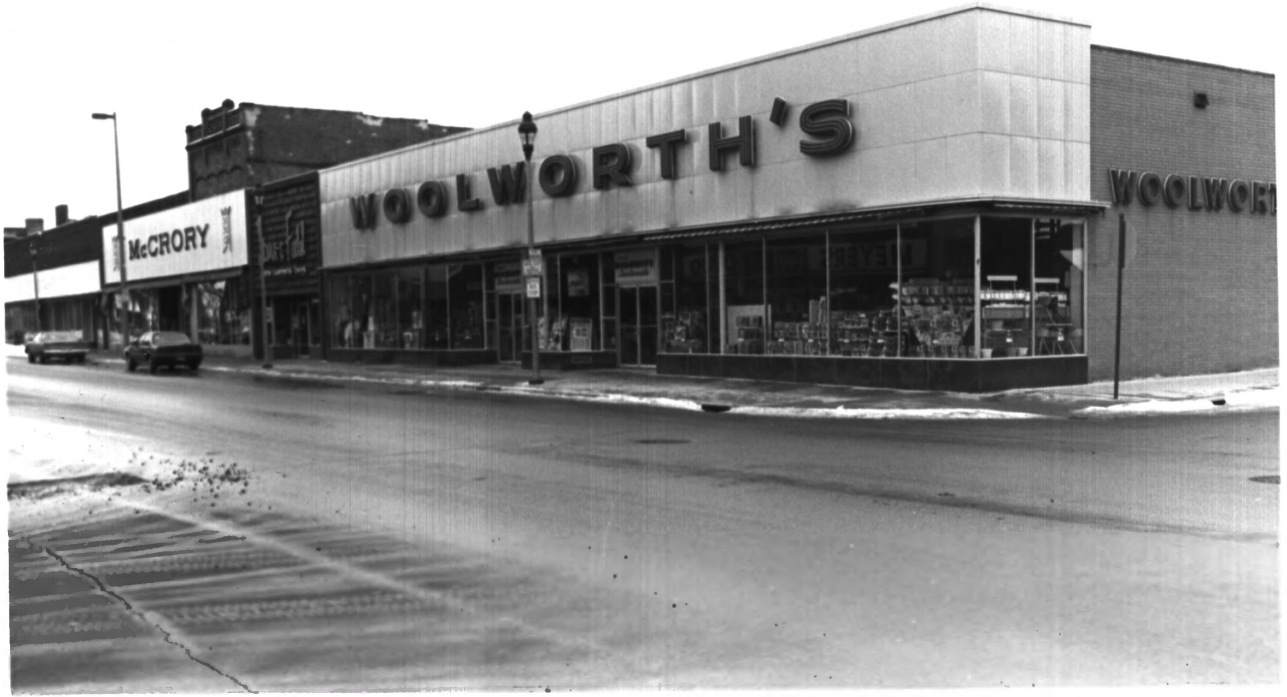
McCRORY
WOOLWORTH'S
WOOLWORT

WEST SECOND STREET HISTORIC DISTRICT
West Second Street and Third AVe. W.
Ashland, Ashland County, WI
Photo by Steve Sennott
January, 1983
Neg. at WI Hist. Society
View from NE

Photo #19 of 51

WEST SECOND STREET HISTORIC DISTRICT

300-316 West Second Street

Ashland, Ashland County, WI

Photo by Steve Sennott

January, 1983

Neg. at WI Hist. Society

View from W

Photo #20 of 2,51

WEST SECOND STREET HISTORIC DISTRICT
West Second Street and Fourth Ave. W.
Ashland, Ashland County, WI
Photo by Steve Sennott
January, 1983
Neg. at WI Hist. Society
View from NW

Photo #21 of 51

SHOE SHACK
SHOE SALE
Flowers

WEST SECOND STREET HISTORIC DISTRICT
408-410 West Second Street
Ashland, Ashland County, WI
Photo by Steve Sennott
January, 1983
Neg. at WI Hist. Society
View from NW

Photo #22 of 51

ale's
sport shop
BAKERY

WEST SECOND STREET HISTORIC DISTRICT

412-414 West Second St reet

Ashland, Ashland County, WI

Photo by Steve Sennott

January, 1983

Neg. at WI Hist. Society

View from NW

Photo #23 Of 51

The VOGUE
SALE
SALE

WEST SECOND STREET HISTORIC DISTRICT
416 West Second Street
Ashland, Ashland County, WI
Photo by Steve Sennott
January, 1983
Neg. at WI Hist. Society
View from NE

Photo #24 of 51

BAY
SPRING FEVER
THE BRIDAL SHOP
JEWELERS

WEST SECOND STREET HISTORIC DISTRICT
420 West Second Street
Ashland, Ashland County, WI
Photo by Steve Sennott
January 1983
Neg. at WI Hist. Society
View from NW

Phto #25 of 51

BAY
SPRING FEVER
BAY JEWELERS
BAY JEWELERS
BAKERY
CLOTHING

WEST SECOND STREET HISTORIC DISTRICT
402-420 West Second Street
Ashland, Ashland County, WI
Photo by Steve Sennott
January, 1983
Neg. at WI Hist. Society
View from W

Photo #26 of 51

OIENS
FURNITURE
FURNITURE
BERT OIEN

WEST SECOND STREET HISTORIC DISTRICT

502 West Second Street

Ashland, Ashland County, Wis.

Photo by Steve Sennott

January, 1983

Neg. at WI Hist. Society

View from NE

Photo #27 of 51

BARDON'S
1894
BUILDING
PETER LAMAL
Badger
THERE'S MORE TO SEE
ON CABLE T·V
C·A·T·V

WEST SECOND STREET HISTORIC DISTRICT
516-518 West Second Street
Ashland, Ashland County, WI
Photo by Steve Sennott
January, 1983
Neg. at WI Hist. Society
View from NW

Photo #28 of 51

WOODS
Rexall
DRUGS

WEST SECOND STREET HISTORIC DISTRICT
520-522 West Second Street
Ashland, Ashland County, WI
Photo by Steve Sennott
January, 1983
Neg. At WI Hist. Society
View from NW

Photo #29 of 51

WOODS
Rexall
DRUGS

WEST SECOND STREET HISTORIC DISTRICT

506-522 West Second Street

Ashland, Ashland County, WI

Photo by Steve Sennott

January, 1983

Neg. at WI Hist. Society

View from W

Photo #30 of 51

MASONIC TEMPLE
ARNIE'S

WEST SECOND STREET HISTORIC DISTRICT
St.
West Second and Sixth Avenue West
Ashland, Ashland County, WI
Photo by Steve Sennott
January, 1983
Neg. at WI Hist. Society
View from NW

Photo #31 of 51

WEST SECOND STREET HISTORIC DISTRICT
West Second Street and Sixth Ave. W.
Ashland, Ashland County, WI
Photo by Steve Sennott
January, 1983
Neg. at WI Hist. Society
View from NE

Photo #32 of 51

Golden Glow CAFE
LOU BICKES AGENCY

WEST SECOND STREET HISTORIC DISTRICT
519 West Second Street
Ashland, Ashland County, WI
Photo by Steve Sennott
January, 1983
Negative at WI State Historical Society
View from south
Photo #33 of 51.

OIEN'S FURNITURE
FURNITURE
ROBERT OIEN & COMPANY
CARPETING

WEST SECOND STREET HISTORIC DISTRICT
506 West Second Street
Ashland, Ashland County, WI
Photo by Steve Sennott
January, 1983
Negative at WI State Historical Society
View from north
Photo #34 of 51.

MONTGOMERY
WARD
CATALOG SALES AGENCY

WEST SECOND STREET HISTORIC DISTRICT
421 West Second Street
Ashland, Ashland County, WI
Photo by Steve Sennott
January, 1983
Negative at WI State Historical Society
View from south
Photo #35 of 51.

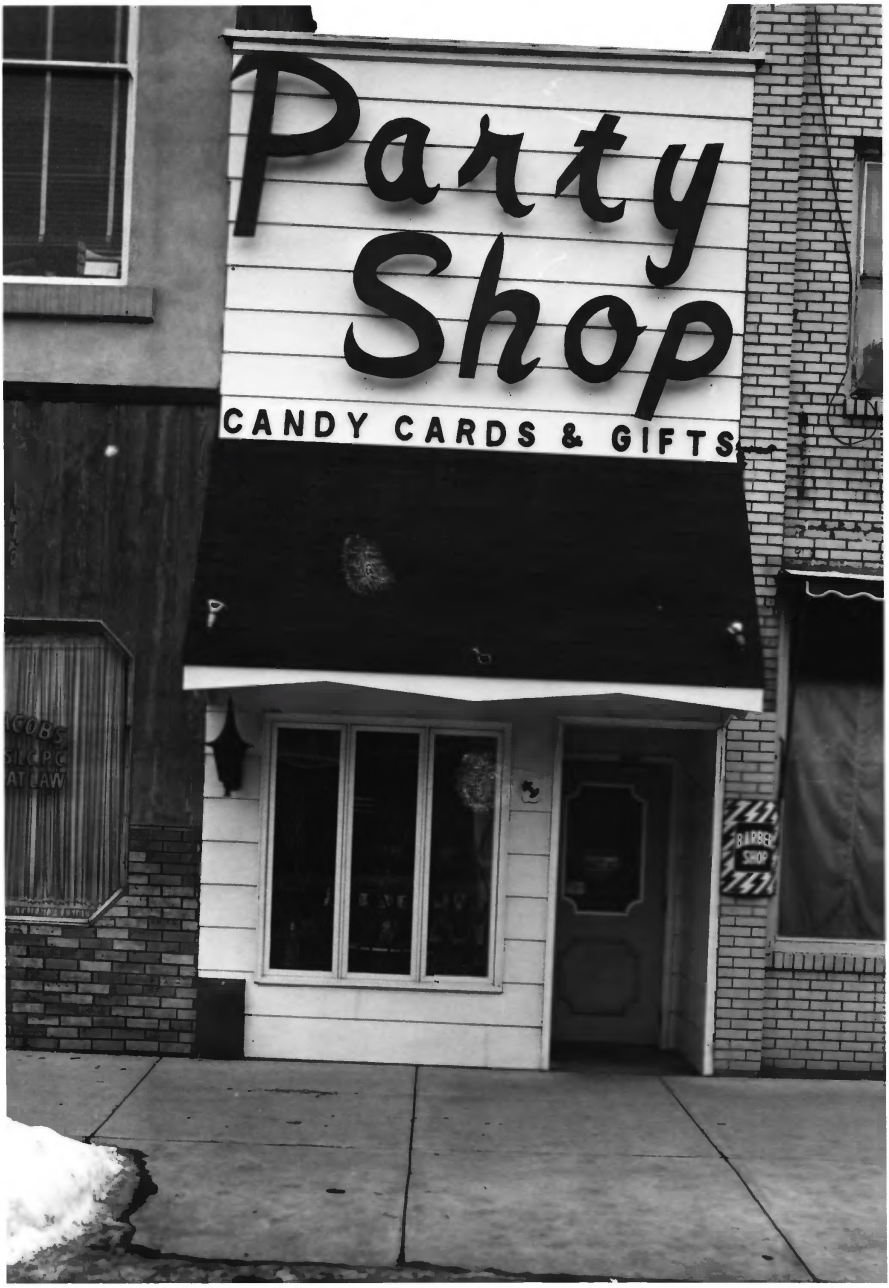
Party
Shop
CANDY CARDS & GIFTS
BARBER
SHOP

WEST SECOND STREET HISTORIC DISTRICT
417B West Second Street
Ashland, Ashland County, WI
Photo by Steve Sennott
January, 1983
Negative at WI State Historical Society
View from south
Photo #36 of 51.

Jewelers
DIAMONDS
WATCHES
SHOE S
BULOVA

WEST SECOND STREET HISTORIC DISTRICT
406 West Second Street
Ashland, Ashland County, WI
Photo by Steve Sennott
January, 1983
Negative at WI State Historical Society
View from north
Photo #37 of 51.

PENNEYS
J. C. PENNEY CO.
SECOND ST

WEST SECOND STREET HISTORIC DISTRICT
401 West Second Street
Ashland, Ashland County, WI
Photo by Steve Sennott
January, 1983
Negative at WI State Historical Society
View from south
Photo #38 of 51.

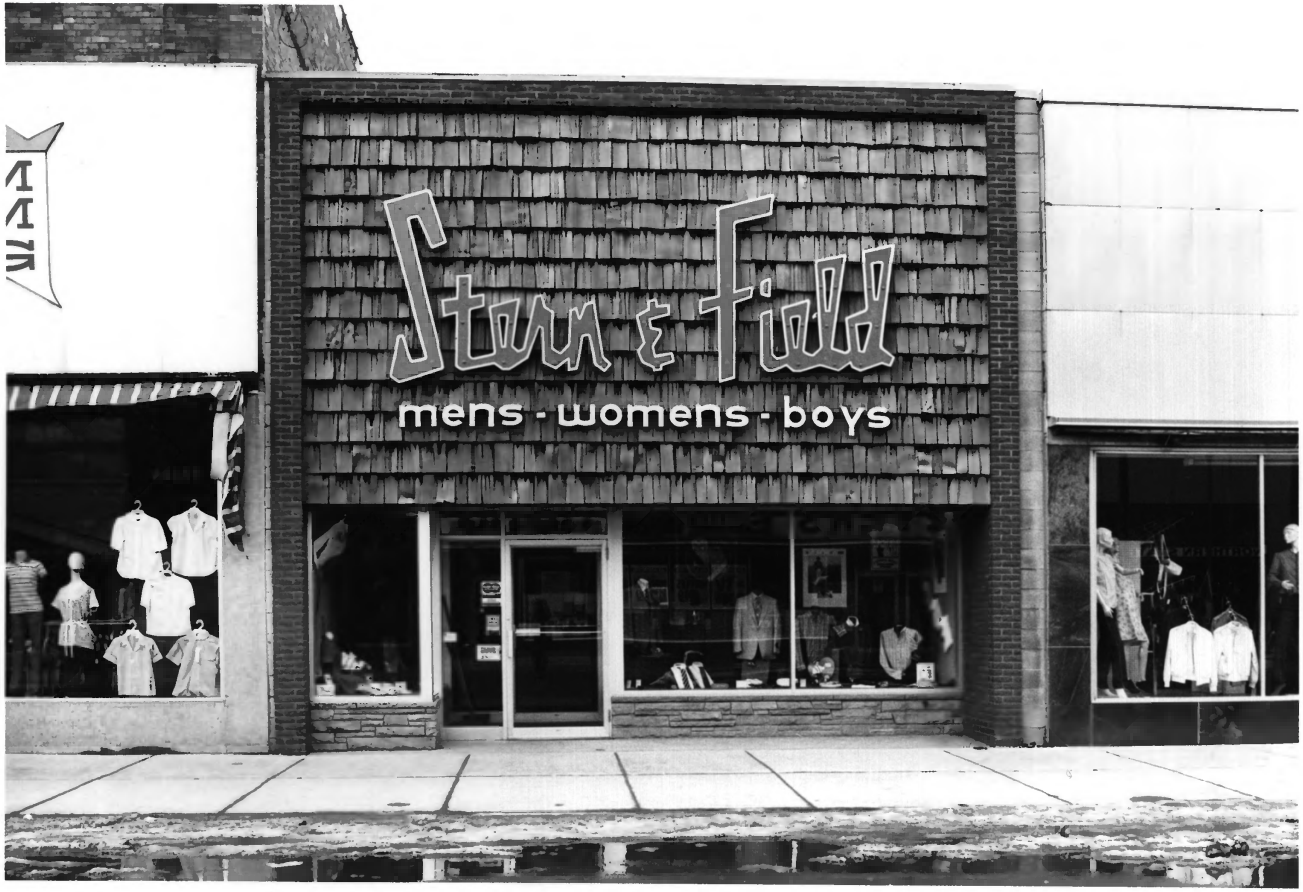
Stern & Field
mens - womens - boys

WEST SECOND STREET HISTORIC DISTRICT
314 West Second Street
Ashland, Ashland County, WI
Photo by Steve Sennott
January, 1983
Negative at WI State Historical Society
View from north
Photo #39 of 51.

MMG
McCRORY
MMG
Valentine's Day
Valentine's Day
mens

WEST SECOND STREET HISTORIC DISTRICT
308 West Second Street
Ashland, Ashland County, WI
Photo by Steve Sennott
January, 1983
Negative at WI State Historical Society
View from north
Photo #40 of 51.

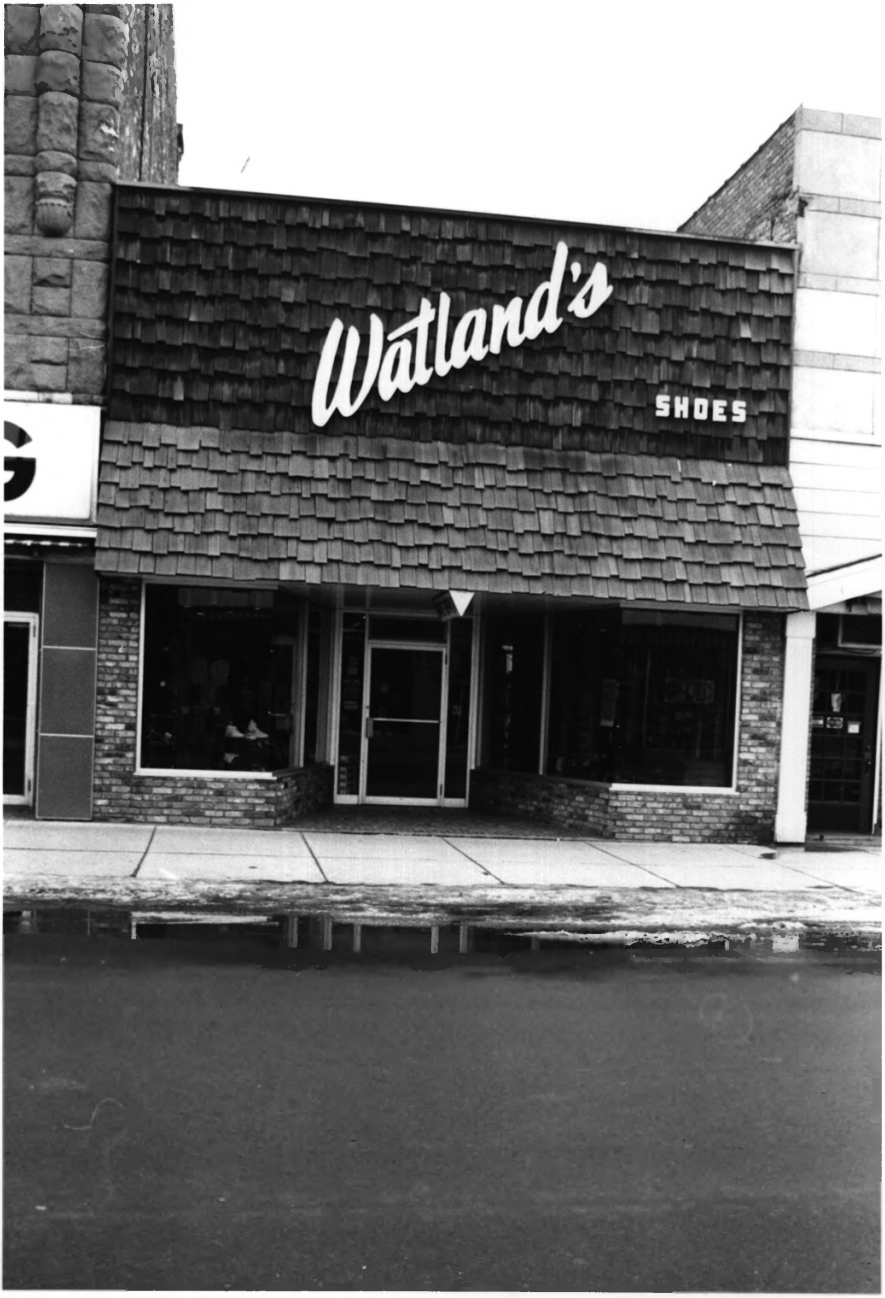
Watland's
SHOES

WEST SECOND STREET HISTORIC DISTRICT
313 West Second Street
Ashland, Ashland County, WI
Photo by Steve Sennott
January, 1983
Negative at WI State Historical Society
View from south
Photo #41 of 51.

HOES
The Hub
men's wear
student shop
HAPPY
Hallmark
SHOP
Hallmark

WEST SECOND STREET HISTORIC DISTRICT
309-11 West Second Street
Ashland, Ashland County, WI
Photo by Steve Sennott
January, 1983
Negative at WI State Historical Society
View from south
Photo #42 of 51.

The COPPER TOP LOUNGE & EATERY
DANCE TONITE TO BENNEY!
COPPER TOP LOUNGE

WEST SECOND STREET HISTORIC DISTRICT
307 West Second Street
Ashland, Ashland County, WI
Photo by Steve Sennott
January, 1983
Negative at WI State Historical Society
View from south
Photo #43 of 51.

PROFESSIONAL
BUILDING
PROFESSIONAL
BUILDING
The Larson Agency
Allstate
INCOME TAX
TOTAL
HARDWARE
Coast
Coast
9.99

WEST SECOND STREET HISTORIC DISTRICT
303 West Second Street
Ashland, Ashland County, WI
Photo by Steve Sennott
January, 1983
Negative at WI State Historical Society
View from south
Photo #44 of 51.

TOTAL HARDWARE
Coast to Coast
Coast to Coast
TOTAL HARDWARE

WEST SECOND STREET HISTORIC DISTRICT
301 West Second Street
Ashland, Ashland County, WI
Photo by Steve Sennott
January, 1983
Negative at WI State Historical Society
View from south
Photo #45 of 51.

WEST SECOND STREET HISTORIC DISTRICT
300-06 West Second Street
Ashland, Ashland County, WI
Photo by Steve Sennott
January, 1983
Negative at WI State Historical Society
View from north
Photo #46 of 51.

DENTISTS
H.O. BRANZELL, D.D.S.
D.K. LARSON, D.D.S.
BAKERY

WEST SECOND STREET HISTORIC DISTRICT
121 West Second Street
Ashland, Ashland County, WI
Photo by Steve Sennott
January, 1983
Negative at WI State Historical Society
View from south
Photo #47 of 51.

UPTOWN
TAVERN
AIRCONDITIO ED
ON AND OFF SALE
Hamm's
N-OFF SALE
RN.

WEST SECOND STREET HISTORIC DISTRICT
124 West Second Street
Ashland, Ashland County, WI
Photo by Steve Sennott
January, 1983
Negative at WI State Historical Society
View from north
Photo #48 of 51.

TOM'S BARBER SHOP

WEST SECOND STREET HISTORIC DISTRICT
115 West Second Street
Ashland, Ashland County, WI
Photo by Steve Sennott
January, 1983
Negative at WI State Historical Society
View from south
Photo #49 of 51.

STATE PUBLIC DEFENDER

WEST SECOND STREET HISTORIC DISTRICT
114 West Second Street
Ashland, Ashland County, WI
Photo by Steve Sennott
January, 1983
Negative at WI State Historical Society
View from north
Photo #50 of 51.

WEST SECOND STREET HISTORIC DISTRICT
104 West Second Street
Ashland, Ashland County, WI
Photo by Steve Sennott
January, 1983
Negative at WI State Historical Society
View from north
Photo #51 of 51.