

KENTUCKY HISTORIC RESOURCES INVENTORY

Site No. Gn-46

|   |  |  |  |
|---|--|--|--|
| 1. Historic Name(s) <input checked="" type="checkbox"/> <b>Chewing House (Green County M.R.A.)</b><br>Original Owner  |  | 22. ADD/County<br><b>Lake Cumberland/Gn</b> <span style="float:right; border:1px solid black; padding:2px;">0 4 4</span>   |  |
| 2. Present Name<br><b>Chewing House</b>   |  | 23. U.S.G.S. Quadrant (15'/75')<br><b>Center</b> <span style="float:right; border:1px solid black; padding:2px;"> </span>  |  |
| 3. Location<br><b>NW Cor. of Donansburg intersection KY 88</b>  |  | 24. UTM Reference<br>Zone Easting Northing   |  |
| 4. Owner's Name<br><b>Donnie Wright</b>   |  | 25. Coordinate Accuracy  |  |
| 5. Owner's Address<br><b>Route 2, Greensburg, Ky. 42743</b>   |  | 26. Prehistoric Site<br>Historic Site Building<br>Object Structure Other   |  |
| 6. Open to Public Yes <input type="checkbox"/> No <input checked="" type="checkbox"/>   |  | 27. National Register District Name:   |  |
| 7. Visible from road Yes <input checked="" type="checkbox"/> No <input type="checkbox"/>  |  | 28. Significance Evaluation<br><b>National Register</b> <span style="float:right; border:1px solid black; padding:2px;">B</span>   |  |
| 9. Local Contact/Organization   |  | 29. Status <span style="float:right;">Date</span><br>National Landmark<br>National Register<br>Landmark Certificate<br>Kentucky Survey <input checked="" type="checkbox"/> <b>8-15-80</b><br>Local Landmark<br>HABS/HAER |  |
| 10. Site Plan with North Arrow  |  | 30. Historic Theme<br>Primary <b>Architecture</b> <span style="float:right; border:1px solid black; padding:2px;">C</span><br>Secondary<br>Other   |  |
| 11. Architect   |  | 31. Endangered Yes <input type="checkbox"/> No <input checked="" type="checkbox"/>   |  |
| 12. Builder   |  | 32. Preservation Project Status  |  |
| 13. Date<br><b>1826-1850</b> A. <input checked="" type="checkbox"/> B. <input type="checkbox"/>   |  | Actual Cost in \$1,000s  |  |
| 14. Style<br>A. Federal <input type="checkbox"/> <span style="float:right; border:1px solid black; padding:2px;">B</span><br>B. Greek <input type="checkbox"/> <span style="float:right; border:1px solid black; padding:2px;">C</span>   |  | 33. ATTACH PHOTO   |  |
| 15. Original Use<br><b>house</b> <span style="float:right; border:1px solid black; padding:2px;">A</span>   |  | Roll No. _____<br>Picture No. _____<br>Direction _____   |  |
| 16. Present use<br><b>house</b>   |  | 34. Prepared by:<br><b>KTG</b>   |  |
| 17. Condition<br><b>Good</b> <span style="float:right; border:1px solid black; padding:2px;">B</span>   |  | 35. Organization<br><b>KHC</b>   |  |
| 18. Description<br>2-story dogtrot form log house; both pens square; E pen: transitional mantel w/ 3-part design, feather motif in 3 panels, dentils across top, Greek proportion moldings - built 1820s or 1830s; W pen: simple Greek mantel built mid-19th C.; dogtrot enclosed w/frame -staircase at same time - exterior windows surround (Abstract (Continue on Back)) |  | 36. Date <b>Fall, 1979</b>   |  |
| 19. History<br>The Chewnings with whom the house is associated began acquiring property in the area in the late 1800s. Ann T. Chewing sold the house in 1905 to G. H. Wallace. The house has subsequently been through a series of owners to the present date.  |  | 37. Revision Dates      38. Staff Review   |  |
| 20. Significance<br><b>Architecture: the house is one of the best examples in the county of the dogtrot log house form.</b>   |  | 21. Source of Information<br>GC Deeds 32/206; 36/209; 42/440; 46/416; 58/499; 59/310; 63/29; 63/131; 67/428; 77/503; 107/227; 107/292; 115/106;  |  |

18. Description (cont.)

pediments) and arcaded, 2-tiered portico at time of dogtrot enclos. c. 1860s.  
Finely laid ashlar stone chimneys.

KENTUCKY HISTORIC RESOURCE INVENTORY SUPPLEMENT  
BOUNDARY AND LOCATION INFORMATION

Historic Property Name CHEWNING HOUSE Site # Gn-46

Multiple Resource/Thematic Nomination Title GREEN COUNTY

U.T.M. Coordinates - List multiple UTM's if property is ten or more acres.

A. 16 621840 4121850 D. \_\_\_\_\_  
B. \_\_\_\_\_ E. \_\_\_\_\_  
C. \_\_\_\_\_ F. \_\_\_\_\_

Verbal Boundary Description

Acreage @ .24 ACRES

Bounded on S by Hwy 88, on E by County Road, and on N and W by imaginary line established by trees to N approximately 30' to N and by imaginary line 30' to W of house.

Beginning at point A, the intersection of the New Salem road and Hwy 88; thence along the N edge of Hwy 88 120' to point B; thence N 100' to point C; thence E 120' to point D on the W edge of the New Salem road; thence S along said road to the beginning.

Sketch of Site Plan (Showing outbuildings, structures, landscape features and the site boundary as described above.)

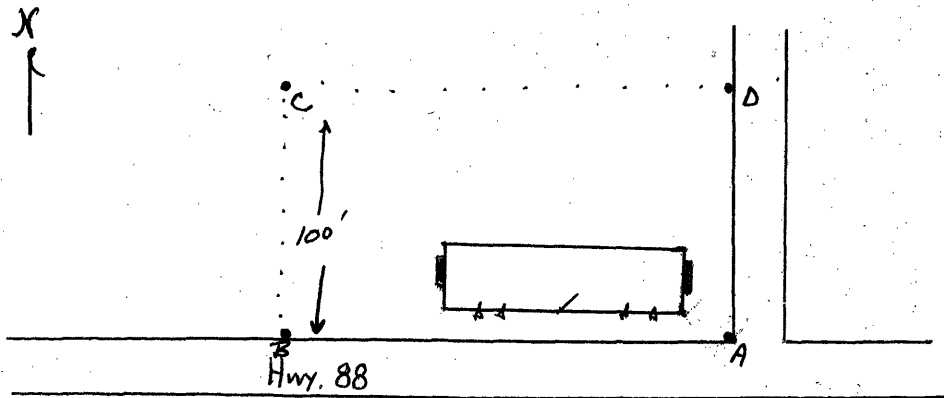

Official Courthouse Property Reference