Bb 508
Harrod

Early Stone Buildings of
Central Kentucky
Carolyn Murray Wooley
3533 Winding Drive
Lexington, Kentucky 40502

E. Harrod house
Bourbon Co. Ky. 1982

1. S. front

Bh 508

Harrow

Early Stone Buildings of
Central Kentucky

Carolyn Murray Wooley
3533 Winding Drive
Lexington, Kentucky 40502

E. Harrow house
Bourbon Co. Ky 1982

2. N. rear

Bu 508
Harrod

Early Stone Buildings of
Central Kentucky

Carolyn Murray Wooley
3533 Winding Drive
Lexington, Kentucky 40502

E. Harrod house
Bourbon Co. Ky. 1982

3. rear ell, W. side

Bk 508
Harrod

Early Stone Buildings of
Central Kentucky
Carolyn Murray Wooley
3533 Winding Drive
Lexington, Kentucky 40502

E. Harrod house
Bourbon Co, Ky. 1982
17. approach, pr. North rear

Bk 508
Harrod

Early Stone Buildings of
Central Kentucky
Carolyn Murray Wooley
3533 Winding Drive
Lexington, Kentucky 40502

E. Harrod house
Bourbon Co. Ky. 1982
16. dairy

Bk 508

Harrod

Early Stone Buildings of
Central Kentucky
Carolyn Murray Wooley
3533 Winding Drive
Lexington, Kentucky 40502

E. Harrod house
Bourbon Co. Ky. 1982

rear elevation,
15 doors missing

Bh 508
Harrod

Early Stone Buildings of
Central Kentucky
Carolyn Murray Wooley
3533 Winding Drive
Lexington, Kentucky 40502

E. Harrod house
Bourbon Co. Ky. 1982
14. newell, W. wing, 2nd floor

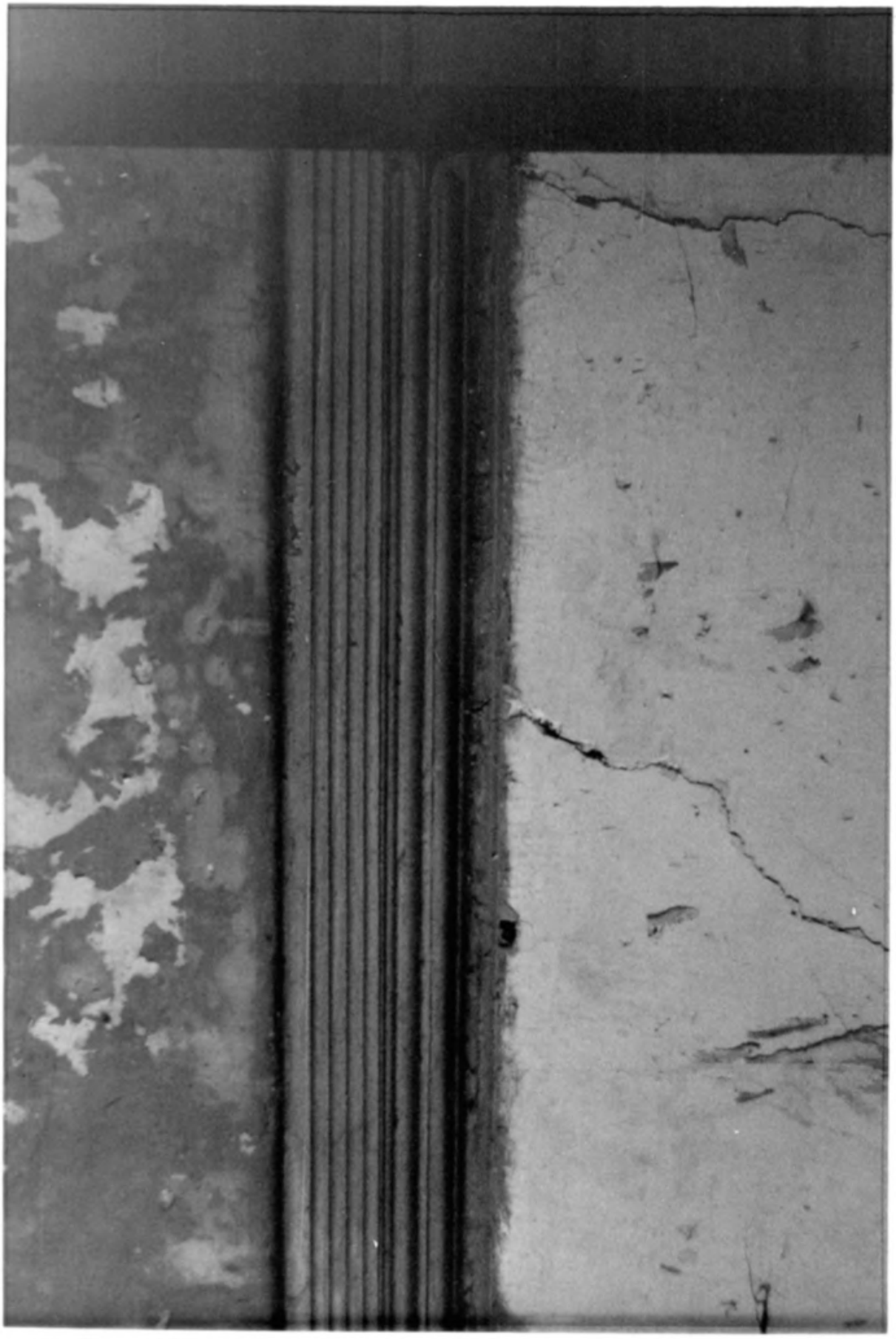

Bk 508
Harrod

Early Stone Buildings of
Central Kentucky
Carolyn Murray Wooley
3533 Winding Drive
Lexington, Kentucky 40502

E. Harrod house
Bourbon Co. Ky. 1982
13. W wing. chair rail

Bk 508
Harrod

Early Stone Buildings of
Central Kentucky
Carolyn Murray Wooley
3533 Winding Drive
Lexington, Kentucky 40502

E Harrod house
Bourbon Co. Ky. 1982

12. panelled jamb, W. wing

BR508 ?

Early Stone Buildings of
Central Kentucky
Carolyn Murray Wooley
3533 Winding Drive
Lexington, Kentucky 40502

Harrod house
Bourbon Co. Ky 1971
"mantel from stone wing
(now removed to another house)

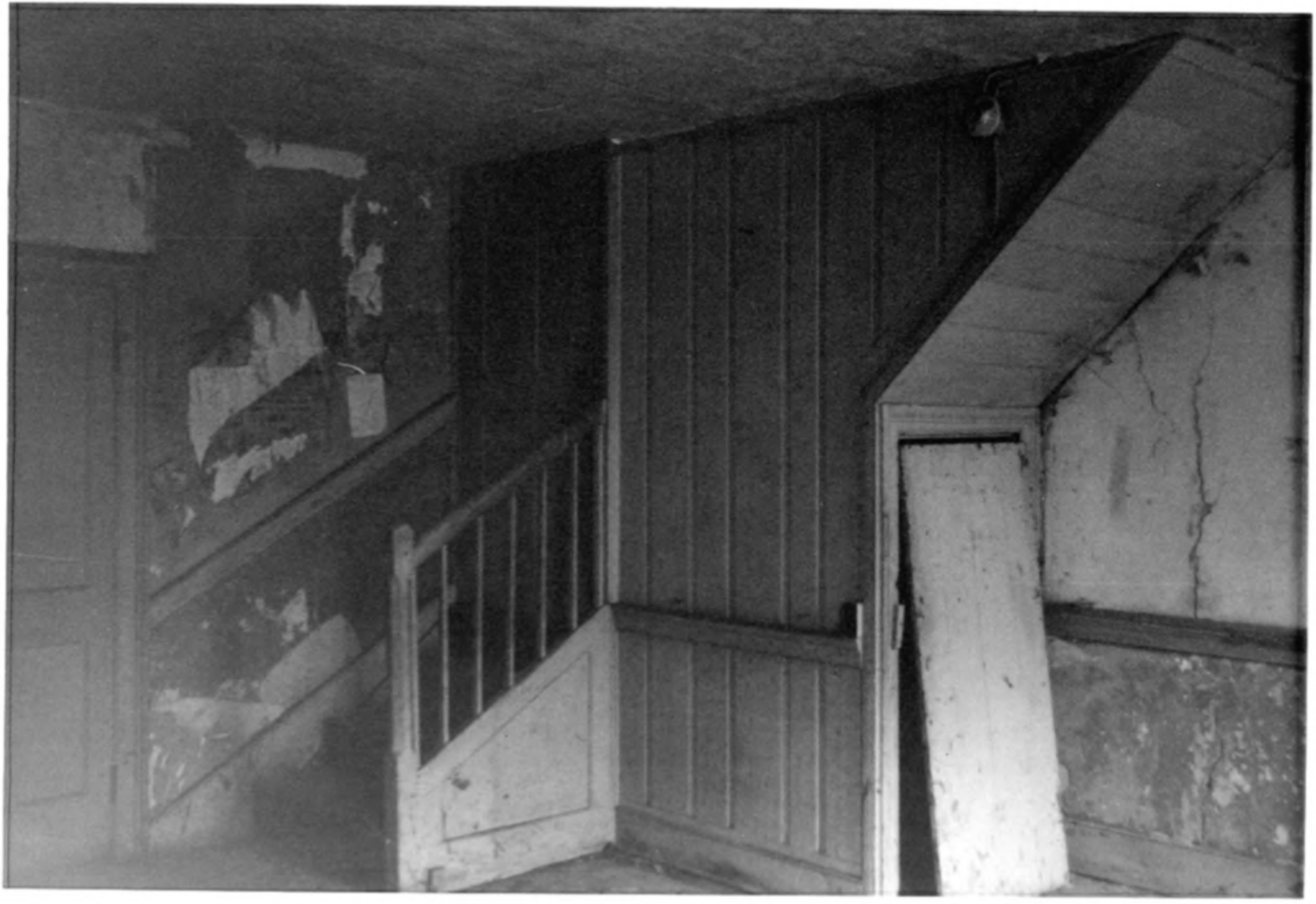

Bk 508
Harrod

Early Stone Buildings of
Central Kentucky
Carolyn Murray Wooley
3533 Winding Drive
Lexington, Kentucky 40502

E. Harrod house
Bourbon Co. Ky. 1982
10. N. wing stair

Bb 508
Harrod

Early Stone Buildings of
Central Kentucky
Carolyn Murray Wooley
3533 Winding Drive
Lexington, Kentucky 40502

E. Harrod house
Bourbon Co. Ky. 1982
9. exterior of W. end door

Bk 508
Harrod

Early Stone Buildings of
Central Kentucky
Carolyn Murray Wooley
3533 Winding Drive
Lexington, Kentucky 40502

E. Harrod house
Bourbon Co. Ky. 1982
8. tool marks, original mortar

Bk 508

Harrod

Early Stone Buildings of
Central Kentucky
Carolyn Murray Wooley
3533 Winding Drive
Lexington, Kentucky 40502

E. Harrod house
Bourbon Co. Ky. 1982
7. masonry, provision

Bk 508

Harrod

Early Stone Buildings of
Central Kentucky
Carolyn Murray Wooley
3533 Winding Drive
Lexington, Kentucky 40502

E. Harrod house
Bourbon Co. Ky. 1982
6. rear porch, log portion

Bk 508
Harrod

Early Stone Buildings of
Central Kentucky
Carolyn Murray Wooley
3533 Winding Drive
Lexington, Kentucky 40502

E. Harrod house
Bourbon Co. Ky. 1982
S. E. wing, front & end

Bk 508

Harrod

Early Stone Buildings of
Central Kentucky

Carolyn Murray Wooley
3533 Winding Drive
Lexington, Kentucky 40502

E. Harrod house
Bourbon Co. Ky 1982
4. W. wing, front