

KENTUCKY HISTORIC RESOURCES INVENTORY

Site No. B6 428

1. Historic Name(s) <u>Coopers Run Baptist Church</u>		22. ADD/County <u>Bluegrass/Bourbon</u>	
Original Owner <u>Baptist Church</u>		23. U.S.G.S. Quadrant (15'/75') <u>Shawhan vic</u> G.I.S. Mod. <input type="checkbox"/>	
2. Present Name <u>Runny meade farm</u>		24. UTM Reference <u>16</u> <u>738580</u> <u>4237260</u>	
3. Location <u>8110 mi E off 27 on W bank Stoner on Runny meade Farm</u> <u>Chute</u>		Zone Easting Northing	
4. Owner's Name <u>Catsby Clay</u>		25. Coordinate Accuracy <input type="checkbox"/>	
5. Owner's Address <u>Runny meade Farm, W 527, Paris Ky. 40361</u>		26. Prehistoric Site Object Historic Site Structure Building <input checked="" type="checkbox"/> Other	
6. Open to Public Yes <input type="checkbox"/> No <input checked="" type="checkbox"/>	7. Visible from road Yes <input type="checkbox"/> No <input checked="" type="checkbox"/>	8. Ownership Private <input checked="" type="checkbox"/> Local <input type="checkbox"/> State <input type="checkbox"/> Federal <input type="checkbox"/>	
9. Local Contact/Organization		27. National Register District Name: <input type="checkbox"/>	
10. Site Plan with North Arrow <u>see attached boundary form</u>		28. Significance Evaluation <input type="checkbox"/>	
11. Architect		29. Status National Landmark <input type="checkbox"/> Date _____ National Register <input type="checkbox"/> Landmark Certificate <input type="checkbox"/> Kentucky Survey <input type="checkbox"/> Local Landmark <input type="checkbox"/> HABS/HAER <input type="checkbox"/>	
12. Builder		30. Historic Theme Primary <u>architecture</u> <input type="checkbox"/> Secondary <u>religious</u> <input type="checkbox"/> Other <input type="checkbox"/>	
13. Date <u>1803</u> A. <input checked="" type="checkbox"/> B. <input type="checkbox"/>		31. Endangered Yes <input type="checkbox"/> No <input checked="" type="checkbox"/>	
14. Style A. <u>Federal</u> <input checked="" type="checkbox"/> B. <input type="checkbox"/>		32. Preservation Project Status <input type="checkbox"/>	
15. Original Use <u>church</u> <input checked="" type="checkbox"/>		Actual Cost in \$1,000s <input type="checkbox"/>	
16. Present use <u>home</u>		33. ATTACH PHOTO <u>see attached sheets</u>	
17. Condition <u>excellent</u> <input checked="" type="checkbox"/>		Roll No. _____ Picture No. _____ Direction _____	
18. Description <u>Large 3 bay, 2 story dry stone early church. Rear penetration original (H) 12/12 ash 1st floor, 8/8 2nd floor; pegged frames oval trim. S side is the front - the door here was raised and ^{now} contains only (B) access to 2nd floor. Outline of original stair (over)</u> (Continue on Back)		No. Stories <u>2 1/2</u> <input checked="" type="checkbox"/> Single Pile _____ NA <input checked="" type="checkbox"/> Double Pile _____ Floor Plan <u>rectangular cell</u> <input checked="" type="checkbox"/> Structural Fabric <u>stone</u> A. <input checked="" type="checkbox"/> B. <input type="checkbox"/> Decorative Fabric _____ A. <input type="checkbox"/> B. <input type="checkbox"/> Roof Form <u>gable</u>	
19. History <u>Coopers Run Baptist Church was organized in 1787 under Augustine Eastin of Virginia. This stone meeting house was built in 1803. Early ministers include James Garrard*, later governor of Ky., (over)</u>		34. Prepared by: <u>C. M. Wooley</u>	
20. Significance <u>Least altered surviving early stone church in state. In good condition.</u>		35. Organization _____	
21. Source of Information <u>19: J. Winston Coleman Historic Kentucky Mrs. Wade Hampton Whitley.</u> <u>18: inspection</u>		36. Date <u>1982</u>	
		37. Revision Dates _____ 38. Staff Review _____	

18 cont:

in plaster in N.E. corner,
arising from front. Framing
of hewn logs, mortised and
pegged. Sliding doors cut in
ends when converted to ^{hemp} factory.
Interior posts moved to widen
center aisle; steel casement
windows installed on front and
ends, loft door added E end.
No chimneys. 2nd floor center
window filled in with stone.

(photo 5)

(photo 7)

[Faint handwritten notes, possibly describing architectural details or materials.]

Probably originally had
U-shaped balcony.

- W. Langsam

19 cont:

and Harry Foulmer, who
became Secretary of State and
president of Transylvania University. - Coleman

When the congregation outgrew
the building, it was purchased by
James Garrard, Jr (whose home Fairfield
is part of the present form) who used
the building for his hemp factory. - Whitley
Used by the Clays as a stable.

* James Garrard was excommunicated
from the church because of his
Unitarian ideas.

- Mr. Libbitt (Bh 152)
descendant of James Garrard.

(photo 2)

VERBAL BOUNDARY DESCRIPTION & JUSTIFICATION

Beginning at A at the gate where the driveway turns, thence ^{with fence} W 200 ft to B, thence perpendicular to fence 400 ft across pasture to C at the fence above the creek, thence with fence 300 ft E to D, thence with fence and along drive SE and SW to the beginning, containing the stone church and about 3 acres.

SKETCH MAP OF SITE SHOWING BOUNDARIES AND KEY BUILDINGS AND FEATURES WITH NORTH ARROW.

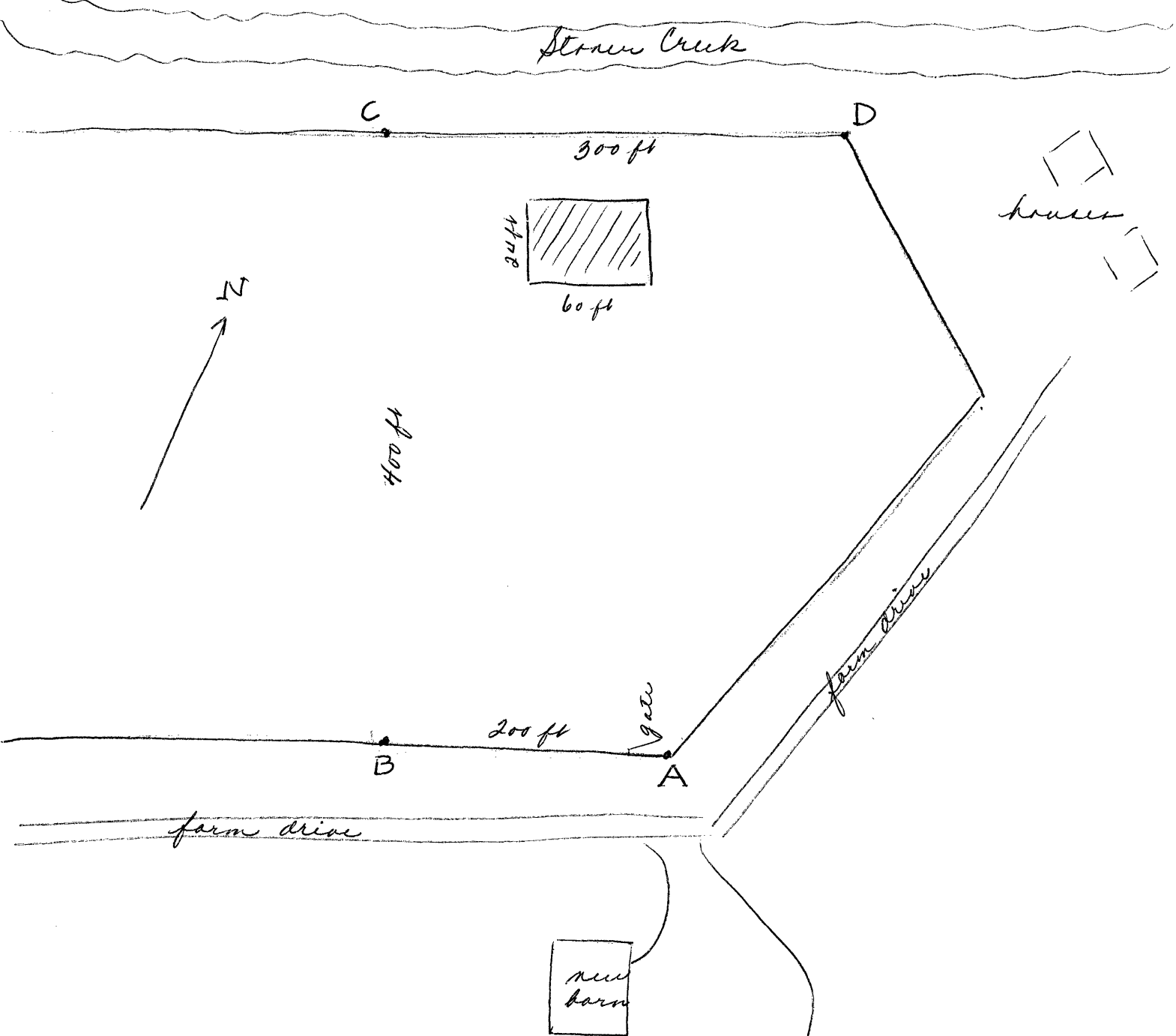

KENTUCKY HISTORIC RESOURCES INVENTORY

Site No. Bb 428

1. Historic Name(s) <u>Coopers Run Baptist Church</u>		22. ADD/County <u>Bluegrass/Bourbon</u>	
Original Owner <u>Baptist Church</u>		23. U.S.G.S. Quadrant (15'/75') <u>Shawhan vic</u>	
2. Present Name <u>Runny meade farm</u>		24. UTM Reference Zone <u>16</u> Easting <u>738580</u> Northing <u>4237260</u>	
3. Location <u>8110 mi E off 27 on W bank Stoner on Runny meade Farm</u>		25. Coordinate Accuracy <input type="checkbox"/>	
4. Owner's Name <u>Catsby Clay</u>		26. Prehistoric Site <input type="checkbox"/> Object <input type="checkbox"/> Historic Site <input type="checkbox"/> Structure <input type="checkbox"/> Building <input checked="" type="checkbox"/> Other <input type="checkbox"/>	
5. Owner's Address <u>Runny meade Farm, W 527, Paris Ky. 40361</u>		27. National Register District Name: <input type="checkbox"/>	
6. Open to Public Yes <input type="checkbox"/> No <input checked="" type="checkbox"/>	7. Visible from road Yes <input type="checkbox"/> No <input checked="" type="checkbox"/>	8. Ownership Private <input checked="" type="checkbox"/> Local <input type="checkbox"/> State <input type="checkbox"/> Federal <input type="checkbox"/>	
9. Local Contact/Organization		28. Significance Evaluation <input type="checkbox"/>	
10. Site Plan with North Arrow <u>see attached boundary form</u>		29. Status National Landmark <input type="checkbox"/> Date _____ National Register <input type="checkbox"/> Landmark Certificate <input type="checkbox"/> Kentucky Survey <input type="checkbox"/> Local Landmark <input type="checkbox"/> HABS/HAER <input type="checkbox"/>	
11. Architect		30. Historic Theme Primary <u>architecture</u> Secondary <u>religious</u> Other <input type="checkbox"/>	
12. Builder		31. Endangered Yes <input type="checkbox"/> No <input checked="" type="checkbox"/>	
13. Date <u>1803</u> A. <input checked="" type="checkbox"/> B. <input type="checkbox"/>		32. Preservation Project Status <input type="checkbox"/>	
14. Style A. <u>Federal</u> <input checked="" type="checkbox"/> B. <input type="checkbox"/>		Actual Cost in \$1,000s <input type="checkbox"/>	
15. Original Use <u>church</u> <input checked="" type="checkbox"/>		33. ATTACH PHOTO <u>see attached sheets</u>	
16. Present use <u>home</u>			
17. Condition <u>excellent</u> <input checked="" type="checkbox"/>			
18. Description <u>Large 3 bay, 2 story dry stone early church. Rear penetration original (H) 12/12 bosh 1st floor, 8/8 2nd floor; pegged frames ovalo trim. S side is the front - the door here was raised and ^{now} contains only (B) access to 2nd floor. Outline of original stair (over)</u> (Continue on Back)		No. Stories <u>2 1/2</u> <input checked="" type="checkbox"/> Single Pile <input type="checkbox"/> NA <input checked="" type="checkbox"/> Double Pile <input type="checkbox"/> Floor Plan <u>rectangular cell</u> <input checked="" type="checkbox"/> Structural Fabric <u>stone</u> A. <input checked="" type="checkbox"/> B. <input type="checkbox"/> Decorative Fabric <input type="checkbox"/> A. <input type="checkbox"/> B. <input type="checkbox"/> Roof Form <u>gable</u>	
19. History <u>Coopers Run Baptist Church was organized in 1787 under Augustine Eastin of Virginia. This stone meeting house was built in 1803. Early ministers include James Garrard*, later governor of Ky., (over)</u>		Roll No. _____ Picture No. _____ Direction _____	
20. Significance <u>Least altered surviving early stone church in state. In good condition.</u>		34. Prepared by: <u>C. M. Wooley</u>	
21. Source of Information <u>19: J. Winston Coleman Historic Kentucky Mrs. Wade Hampton Whitley.</u> <u>18: inspection</u>		35. Organization _____	
		36. Date <u>1982</u>	
		37. Revision Dates _____ 38. Staff Review _____	

18 cont:

in plaster in N.E. corner,
arising from front. Framing
of hewn logs, mortised and
pegged. Sliding doors cut in
ends when converted to ^{hemp} factory.
Interior posts moved to widen
center aisle; steel casement
windows installed on front and
ends, loft door added E end.
No chimneys. 2nd floor center
window filled in with stone.

(photo 5)

(photo 7)

[Faint, illegible handwriting]

Probably originally had
U-shaped balcony.

- W. Langsam

19 cont:

and Harry Foulmer, who
became Secretary of State and
president of Transylvania University. - Coleman

When the congregation outgrew
the building, it was purchased by
James Garrard, Jr (whose home Fairfield
is part of the present form) who used
the building for his hemp factory. - Whitley
Used by the Clays as a stable.

* James Garrard was excommunicated
from the church because of his
Unitarian ideas.

- Mr. Libbitt (Bh 152)
descendant of James Garrard.

(photo 2)

VERBAL BOUNDARY DESCRIPTION & JUSTIFICATION

Beginning at A at the gate where the driveway turns, thence ^{with fence} W 200 ft to B, thence perpendicular to fence 400 ft across pasture to C at the fence above the creek, thence with fence 300 ft E to D, thence with fence and along drive SE and SW to the beginning, containing the stone church and about 3 acres.

SKETCH MAP OF SITE SHOWING BOUNDARIES AND KEY BUILDINGS AND FEATURES WITH NORTH ARROW.

