

ARCHITECTURAL/HISTORICAL SURVEY

DAVENPORT, IOWA

The Architects Office
 Wehner, Nowysz, Pottsull and Pfiffner
 801 day building, Iowa city, Iowa 52240

DAVENPORT COMMUNITY DEVELOPMENT DEPARTMENT
 IOWA DIVISION OF HISTORIC PRESERVATION

SITE # 82-10- 7-W1217 MAP # 2

HIST. DIST. _____

NAME Richard Schebler House (H) C

ADDRESS 1217 W. 7th St.

LEGAL DES. Mitchell's 3rd 11 9 W/2 of
SUB-DIVISION BLOCK PARCEL SUB-PARCEL

UTM 3 15 7100980 45199790 ACREAGE -1 ZONE R-4D
EASTING NORTHING

OWNER Erwin Schadel/Louise B. Schadel
1217 W. 7th St. 52802

TITLE H. _____
 (IF DIFF.) _____

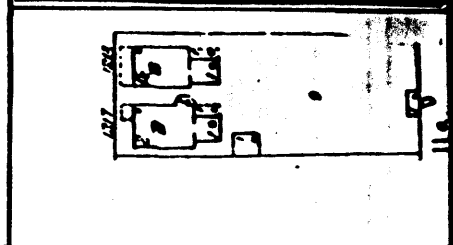

SITE SHEET

DESCRIPTION

FORM 2 story, front-gable house w/3-bay front, rear wing CONST. DATE c. 1876
 MATERIALS Wood ARCH STYLE _____
 FENESTRATION Rectangular; upper story windows have molded cornices
 DIST. FEATURES See below; 1-story projecting bay east side
 ALTERATIONS Sash & door replaced
 SITE & RELATED STR. Narrow lot in late 19th century residential area

ARCHITECTURE

STATEMENT

This house illustrates the influence of the stick and shingle styles on a traditional Davenport house type. The basic 2-story, 3-bay front gable facade is enriched with a band of scalloped shingles between stories and the gable end is finished in vertical board and batten and intricately-cut apron. The small Eastlake porch is an effective finishing touch.

SOURCES

CANCE

DESCRIPTION

This house was probably built in 1876 by Richard Schebler, a local grain buyer. Previously, Schebler lived just down the street.

SOURCES

City Directories, 1874-75, 1876, 1890-91

ARCHITECTURAL HISTORIAN: Martha Bowers | HISTORIAN: MARLYS SVENDSEN - ROESLER | SURVEY COMP. 1981

EVALUATION

ARCHITECTURAL

- I. ARCH. EVALUATION Good
- II. ENVIR. STATURE Tissue
- III. INT. OF CONTEXT Good
- IV. INT. OF FABRIC Excellent

LEVEL OF SIGNIFICANCE:
 NAT. STATE LOCAL N. ELIG.

HISTORICAL

- I. THEME(S) OF SIGNIFICANCE:
 A. PRIMARY _____
 B. SECONDARY _____
- II. LEVEL OF SIGNIFICANCE:
 NAT. STATE LOCAL
- III. N.R.H.P.
 ELIGIBLE NOT ELIGIBLE

HISTORIC DISTRICT CLASSIFICATION

A. B. C

FOR DIVISION OF HISTORIC PRESERVATION USE ONLY

1. DATE RECEIVED _____

2. DATE OF STAFF EVALUATION _____

	A. ARCHITECTURAL	B. HISTORICAL
ELIGIBLE FOR N.R.H.P.	<input type="checkbox"/>	<input type="checkbox"/>
NOT ELIGIBLE FOR N.R.H.P.	<input type="checkbox"/>	<input type="checkbox"/>

3. N.R.H.P. ACTION

A. STATE REVIEW COMM.	APP. <input type="checkbox"/>	DISAPP. <input type="checkbox"/>	TABLED <input type="checkbox"/>	DATE _____
B. FEDERAL REVIEW	APP. <input type="checkbox"/>	DISAPP. <input type="checkbox"/>	TABLED <input type="checkbox"/>	DATE _____

4. D.H.P. SOURCES

<input type="checkbox"/> COUNTY RESOURCES	<input type="checkbox"/> DET. OF ELIGIBILITY
<input type="checkbox"/> W'SHIELD SURVEY	<input type="checkbox"/> R. & C. _____
<input type="checkbox"/> N.R.H.P.	<input checked="" type="checkbox"/> DAVENPORT A/H SURVEY
<input type="checkbox"/> GRANT _____	<input type="checkbox"/> _____

5. SUBJECT TRACES

6. PHOTO
82-10-1691, 13