



NAME: Downtown Somerset Commercial
District

LOCATION: Somerset, KY Pulaski County

PHOTOGRAPHER: Tom Fiorini

DATE TAKEN: March 1982

NEGATIVE LOCATION:

Community Development Agency
212 Cundiff Square

VIEW #1 - 108-112- Block
E. Mt. Vernon

View to Northeast



SYLVANIA
COLOR TELEVISION - AUDIO
KDG APPL
& TV

Florsheim
shoes

B&H SHOES
BAR SHOES

U.S. CONGRE
HAROLD RO

WANTED
TO BUY
GRAND
FURNITURE
CALL

OPEN
9AM TO 6PM
NEW USED
FURNITURE
APPL
PAINT
WASHERS
DISHWASHERS
\$139.00

LET'S PUT
LITTER IN
ITS PLACE

JOHN
D. &
SONS

NAME: Downtown Somerset Commercial
District

LOCATION: Somerset, KY Pulaski County

PHOTOGRAPHER: Tom Fiorini

DATE TAKEN: March 1982

NEGATIVE LOCATION:

Community Development Agency
212 Cundiff Square

VIEW #2 - 200 Block
E. Mt. Vernon
View to Northeast

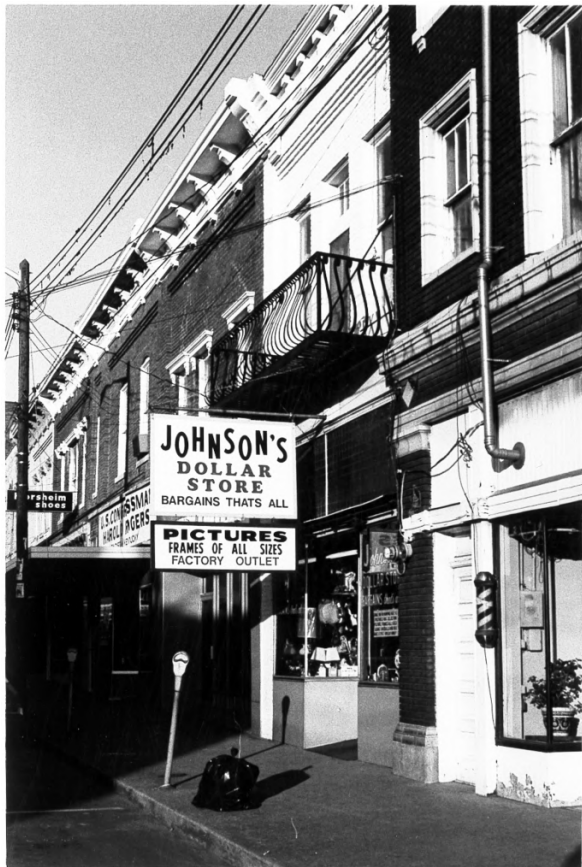

JOHNSON'S
DOLLAR
STORE
BARGAINS THATS ALL

PICTURES
FRAMES OF ALL SIZES
FACTORY OUTLET

Pershheim
shoes

U.S. COMMISSIONER
HAROLD ROGERS

NAME: Downtown Somerset Commercial
District

LOCATION: Somerset, KY Pulaski County

PHOTOGRAPHER: Tom Fiorini

DATE TAKEN: March 1982

NEGATIVE LOCATION:

Community Development Agency
212 Cundiff Square

VIEW #3 - 200 Block
E. Mt. Vernon
View to Northwest



NAME: Downtown Somerset Commercial
District

LOCATION: Somerset, KY Pulaski County

PHOTOGRAPHER: Tom Fiorini

DATE TAKEN: March 1982

NEGATIVE LOCATION:

Community Development Agency
212 Cundiff Square

VIEW #4

Jasper Building
218 E. Mt. Vernon

Sandstone string course and
details.



Virginia
CINEMA

WESTERN AUTO
ASSOCIATE STORE

HANSON'S
HILL
STORE
EVENING

CLASSIC
MOTOR
WATER

ST

NAME: Downtown Somerset Commercial
District

LOCATION: Somerset, KY Pulaski County

PHOTOGRAPHER: Tom Fiorini

DATE TAKEN: March 1982

NEGATIVE LOCATION:

Community Development Agency
212 Cundiff Square

VIEW #5 - 200 Block

E. Mt. Vernon

View to Northwest

(Jasper and Western Auto
Building)



NAME: Downtown Somerset Commercial
District

LOCATION: Somerset, KY Pulaski County

PHOTOGRAPHER: Tom Fiorini

DATE TAKEN: March 1982

NEGATIVE LOCATION

Community Development Agency
212 Cundiff Square

VIEW # 6 - 200 Block
E. Mt. Vernon
View to Southeast



PIC-N-SAVE DISCOUNT
HEALTH & BEAUTY
AID

DOWNTOWN
RESTAURANT

PUT
IN
PLACE

NAME: Downtown Somerset Commercial
District

LOCATION: Somerset, KY Pulaski County

PHOTOGRAPHER: Tom Fiorini

DATE TAKEN: March 1982

NEGATIVE LOCATION:

Community Development Agency
212 Cundiff Square

VIEW # 7 - 200 Block

E. Mt. Vernon Street
View to Southeast

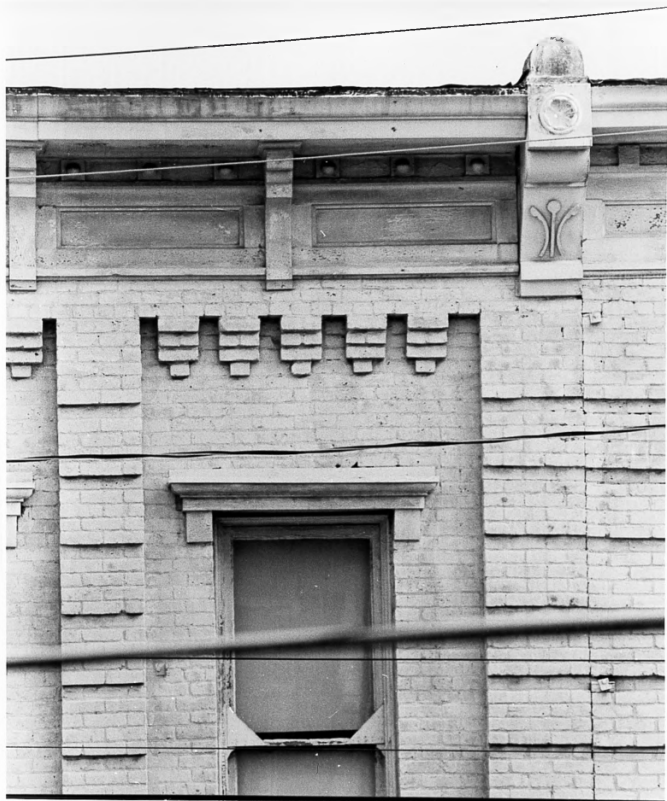

NAME: Downtown Somerset Commercial
District

LOCATION: Somerset, KY Pulaski County

PHOTOGRAPHER: Tom Fiorini

DATE TAKEN: March 1982

NEGATIVE LOCATION:

Community Development Agency
212 Cundiff Square

VIEW #8 -

Pic-n-Save Building
Rusticated Quoins, Corbelled
brick & cornice



NAME: Downtown Somerset Commercial
District

LOCATION: Somerset, KY Pulaski County

PHOTOGRAPHER: Tom Fiorini

DATE TAKEN: March 1982

NEGATIVE LOCATION:

Community Development Agency

212 Cundiff Square

VIEW #9 200 Block
E. Mt. Vernon
View Southeast

Intrusive A&R Grill in foreground