1. Perth Amboy City Hall Complex and Surveyor General Office
Middlesex County NOV 4 1980
Front and side view. JAN 12 1981
Camera facing northeast.
Photo by Jack Dudas, Perth Amboy,
NJ. (Spring, 1979)

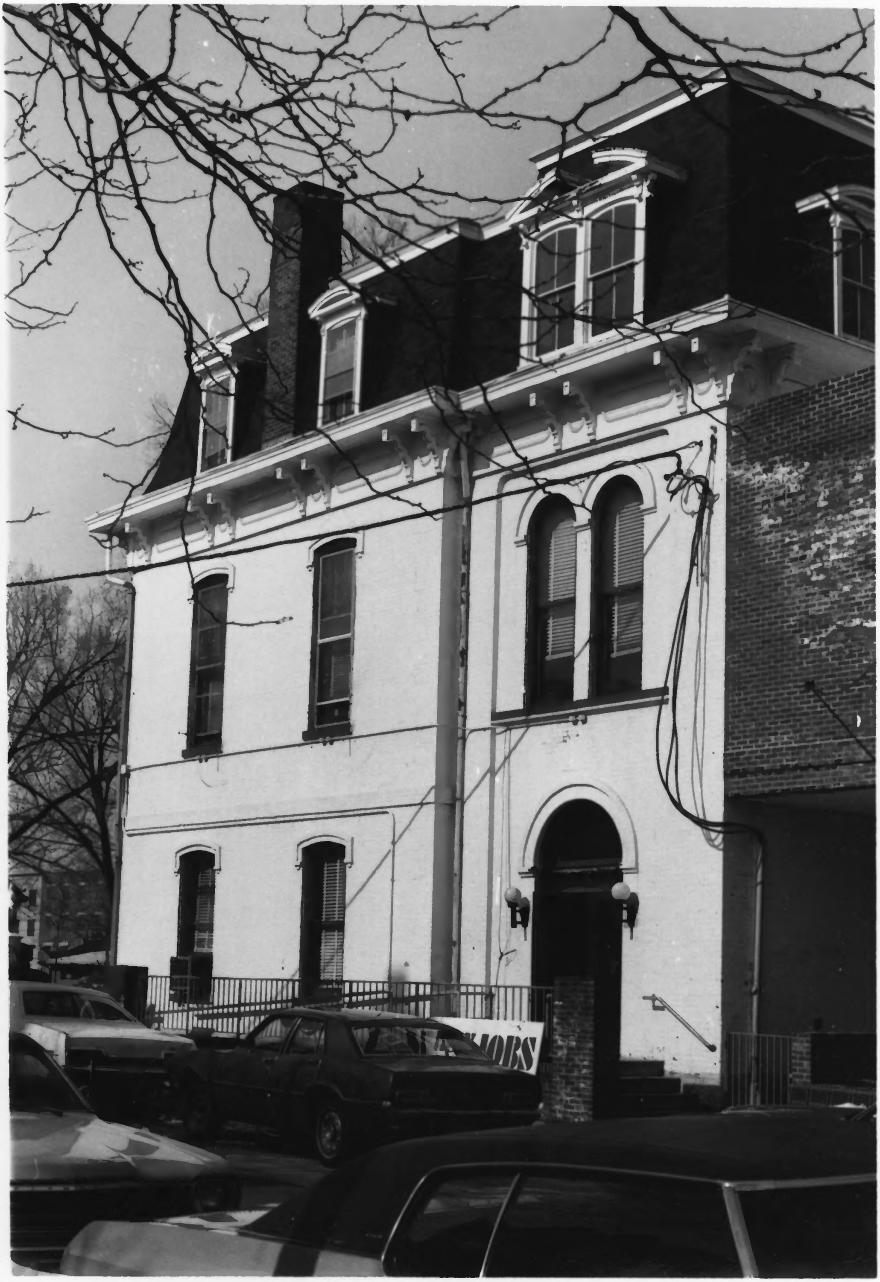

Perth Amboy=City Hall Complex and Surveyor General's Office
Middlesex County
Side facade.
Camera facing north.
Photo by Jack Dudas, Perth Amboy,
NJ (Spring, 1979)

NOV 24 1980

JAN 12 1981

3.

Perth Amboy City Hall Complex and Surveyor General Office
Middlesex County NOV 8 1980
Front facade of 1909 addition and
independent Surveyors General
Building. Camera facing north-
east. Photo by Jack Dudas.
Perth Amboy, NJ (Spring, 1979)

JAN 12 1981

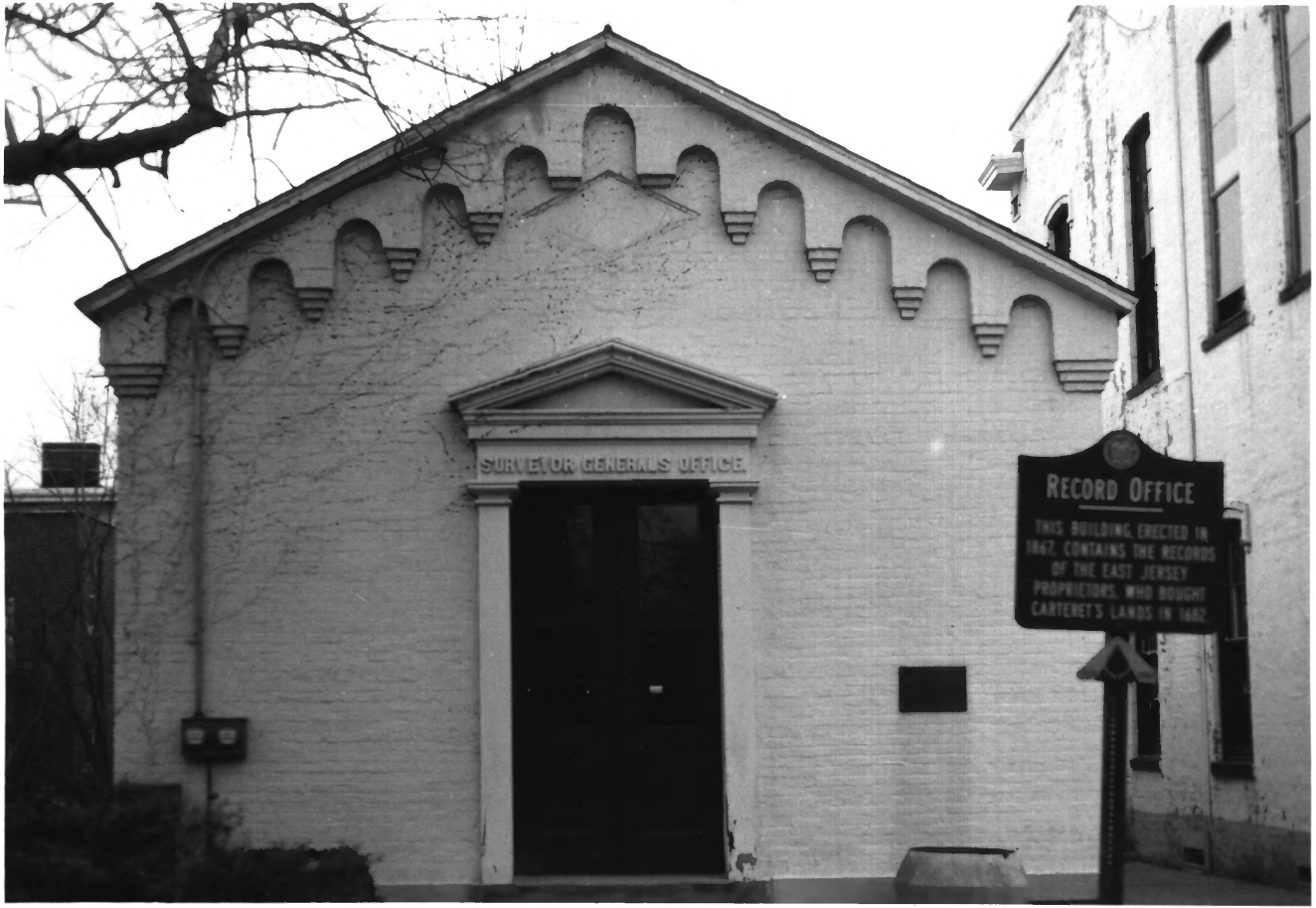
SURVEYOR GENERAL'S OFFICE
RECORD OFFICE
THIS BUILDING, ERECTED IN 1867, CONTAINS THE RECORDS OF THE EAST JERSEY PROPRIETORS, WHO BOUGHT CARTERET'S LANDS IN 1682.

Perth Amboy City Hall Complex and
Middlesex County
Front facade of
independent Surveyors General
Building. Camera facing north-
east. Photo by Jack Dudas,
Perth Amboy, NJ (Spring, 1979)

NOV 4 1980

JAN 12 1981

Surveyor General Office

NOV 7 1980

Perth Amboy City Hall as it looked before 1909, when the north wing was added. Built in 1766, it remained as originally constructed until 1872 when the mansard roof was added. The building has been used for town house, courts, a school; housed the police station from 1909 to 1935; was sold to private ownership and repurchased by the city in the 1800's. An earlier building on the site, existing in 1713, was destroyed by fire in 1765.

Complex and 1st of a Series

Surveyor General Office

JAN 12 1981