(1) South side of Bonnell Street looking west (between Academy Street and Dewey Avenue)

Flemington Historic District
Hunterdon County, New Jersey
South side of Bonnell Street,
between Academy and Dewey.
Camera facing southwest.

JUL 23 1980 1/38

(2) North side of Bonnell Street looking west (between Academy Street and Dewey Avenue)

Flemington Historic District
Hunterdon County, New Jersey
North side of Bonnell Street,
between Academy and Dewey.
Camera facing northwest.

JUL 23 1980

2/38

(3)

North side of Mine Street looking east (between Dewey Avenue and Academy Street)

Flemington Historic District
Hunterdon County, New Jersey
North side of Mine Street
(between Dewey and Academy).
Camera facing northeast.

JUL 23 1980 3/38 B

⑥ Further east on the north side of Mine Street looking east (between Dewey Avenue and Academy Street)

SEP 17 1980

Flemington Historic District
Hunterdon County, New Jersey
North side of Mine Street
(between Dewey and Academy).
Camera facing northeast.

JUL 3 1980

4/38
6

(5) Further east on the north side of Mine Street looking east (between Dewey Avenue and Academy Street)

SEP 17 1980

Flemington Historic District
Hunterdon County, New Jersey
North side of Mine Street
(between Dewey and Academy).
Camera facing northeast.

JUL 23 1980 5/33

(9) West side of Spring Street looking south (corner of Choiristers Street)

Flemington Historic District
Hunterdon County, New Jersey
West side of Spring Street
(corner of Chorristers).
Camera facing southwest. 6/38

JUL 23 1980

9

(10) East side of Spring Street looking north (corner of William Street

Flemington Historic District
Hunterdon County, New Jersey
East side of Spring Street
(corner of William).
Camera facing northeast. 7/38

JUL 23 1980 10

(12) West side of Spring Street looking north (corner of William Street)

SEP 17 1980

Flemington Historic District
Hunterdon County, New Jersey
West side of Spring Street
(corner of William).
Camera facing northwest.

JUL 23 1980

8/38
~~12~~

30

(14) East side of Broad Street looking north (corner of William Street)

SEP 17 1980

Flemington Historic District
Hunterdon County, New Jersey
East side of Broad Street
(corner of William).
Camera facing northeast.

9/38

JUL 23 1980

14

(15) West side of Broad Street looking north (corner of William Street)

SEP 17 1980

Flemington Historic District
Hunterdon County, New Jersey
West side of Broad Street
(corner of William).
Camera facing northwest

JUL 23 1980

16/38

(16) East side of Broad Street looking north (between Emery and Bloomfield Avenues)

SEP 17 1980

Flemington Historic District
Hunterdon County, New Jersey
East side of Broad Street
(between Emery and Bloomfield).
Camera facing northeast. 11/38

JUL 23 1980

(18) West side of Broad Street looking north (corner of Bloomfield Avenue)

Flemington Historic District
Hunterdon County
West side of Broad Street
(corner of Bloomfield).
Camera facing northwest.

JUL 23 1980

12/38 18

(21) North side of Pennsylvania Avenue looking east (corner of Broad Street)

Flemington Historic District
Hunterdon County, New Jersey
North side of Pennsylvania Ave.
(corner of Broad) JUL 23 1980 21
Camera facing northeast.

(23) South side of Pennsylvania Avenue looking west (between Route 31 and Elwood Avenue)

Flemington Historic District
Hunterdon County, New Jersey
South side of Pennsylvania Ave.
(between Route 31 and Elwood Ave
Camera facing southwest. 14/38 23

JUL 23 1980

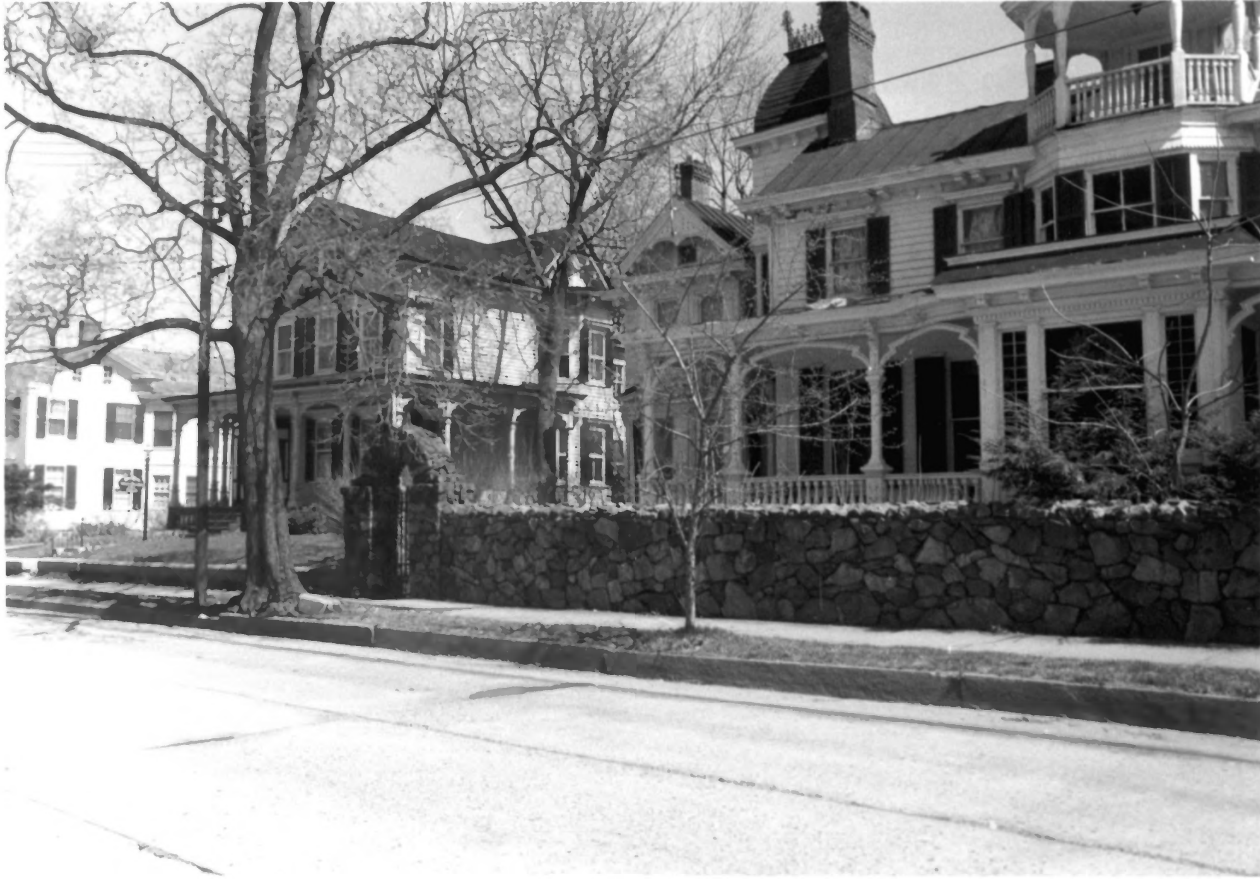

(24) East side of East Main Street looking north (corner of Pennsylvania Avenue) "Roselawn"

Flemington Historic District
Hunterdon County, New Jersey
East side of East Main St. 15/38
(corner of Pennsylvania).
Camera facing northeast.

OCT 23 1980

(25) East side of East Main Street looking north (corner of Pennsylvania Avenue)

"Roselawn"

Flemington Historic District
Hunterdon County, New Jersey
Roselawn.
Camera facing east.

14/38

JUL 23 1980

~~25~~

(27) West side of Park Avenue looking north (corner of Court Street)

Flemington Historic District
Hunterdon County, New Jersey
West side of Park Avenue
(corner of Court).
Camera facing north.

JUL 2 5 1980

27/38

(28) West side of Park Avenue looking north (corner of Court Street)

Flemington Historic District
Hunterdon County, New Jersey
West side of Park Avenue
(corner of Court Street).
Camera facing northwest.

JUL 23 1980

18/38

(29) North side of Court Street looking west (corner of Park Avenue)

Flemington Historic District
Hunterdon County, New Jersey
North side of Court Street
(corner of Park Avenue).
Camera facing north.

JUL 23 1980

29/38

(30) South side of Church Street looking west (between Main and Reading Streets)

Flemington Historic District
Hunterdon County, New Jersey
South side of Church Street
(between Main and Reading).
Camera facing west.

JUL 23 1980

20/38

(31) North side of Church Street looking west (between Main and Reading Streets)

Flemington Historic District
Hunterdon County, New Jersey
North side of Church Street
(between Main and Reading).
Camera facing northwest.

JUL 23 1980

21/33

(32) North side of Grant Avenue looking west (between Main and Brown Streets)

Flemington Historic District
Hunterdon County, New Jersey
North side of Grant Avenue
(between Main and Brown Streets)
Camera facing northwest.

JUL 23 1980

22/38

119 Main Street, Flemington, New Jersey

Britton House, 173 Main Street, Flemington, New Jersey

179 Main Street, Flemington, New Jersey

149 Main Street, Flemington, New Jersey

Union Hotel, 70 Main Street, Flemington, New Jersey

Court House and Hall of Records, Main Street, New Jersey

2 Main Street, Flemington, New Jersey

13, 15, 17 Bonnell Street, Flemington, New Jersey

JUL 23 1980