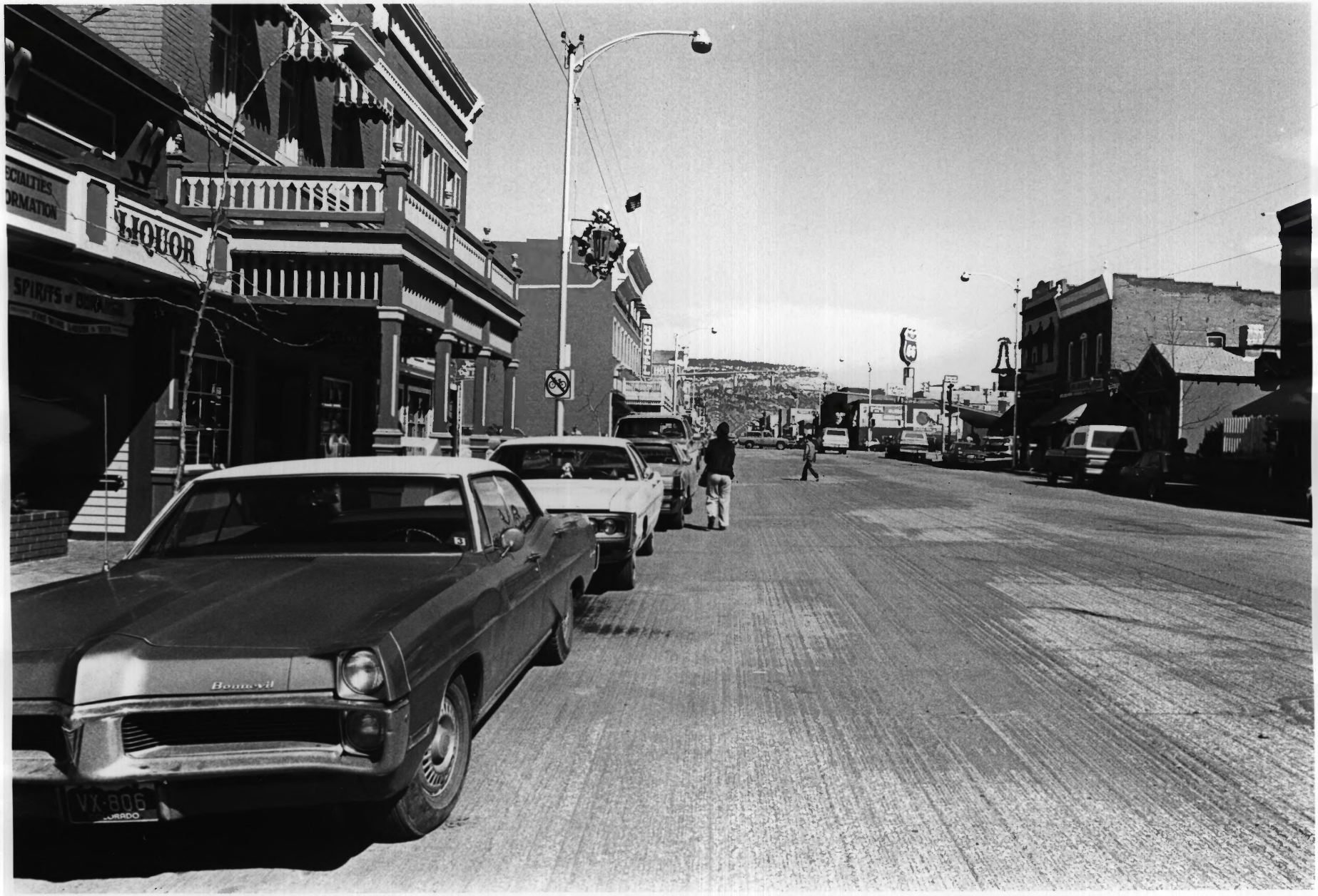
LIQUOR
Bonneville
VX-806

Main Avenue Historic District #1/31
Durango, Colorado La Plata Co.
Photographer: Marjorie Wells
Date of Photograph: 1980
Negatives in possession of Colorado
Preservation Office
View: This streetscape looks north from a
point very near the southern boundary
Photographer looking north

JUN 30 1980

Waldenbooks

Main Avenue Historic District
Durango, Colorado
Photographer: Marjorie Wells
Date of Photograph: 1980
Negatives in possession of Colorado
Preservation Office
View: South Boundary
Photographer looking south
The boundary moves from left to right across the middle of the photograph. All structures shown are outside the district

#2/3
La Plata Co.

JUN 30 1980

DUNKIRK

Main Avenue Historic District
Durango, Colorado La Plata Co. #3/31
Photographer: Marjorie Wells
Date of Photograph: 1980
Negatives in possession of Colorad JUN 3 0 1980
Preservation Office
View: Southwest corner of the Historic Dist.
Photographer looking westerly
Other: This corner of the district, hidden beneath the snow (center) shows the place where the district and the Durango-Silverton Narrow Gauge Railroad Historic District meet.

RIO GRANDE
HOTEL
CARPET & TILE CO.

Main Avenue Historic District
Durango, Colorado La Plata Co. #4/31
Photographer: Marjorie Wells
Date of Photograph: 1980 JUN 3 0 1980
Negatives in possession of Colorado
Preservation Office
View: West boundary of the District
Photographer looking north
Other: At left is the Durango-Silverton
Narrow Gauge Railroad Historic District; at
right is the Main Avenue Historic District

JEEP

Main Avenue Historic District
Durango, Colorado La Plata Co #5/31
Photographer: Marjorie Wells
Date of Photograph: 1980
Negatives in possession of Colorado
Preservation Office
View: Northwest boundary JUN 30 1980
Photographer looking northerly
This photograph shows the tracks of the Durango-Silverton Narrow Gauge Historic District at left, and the street forming the northern boundary of the Main Avenue District in the center.

PHILLIPS
66
RAILROAD
CROSSING
STOP

Main Avenue Historic District
Durango, La Plata Co.
Photographer: Marjorie Wells
Date of Photograph: 1980
Negatives in possession of Colorado
Preservation Office
View: Southeast boundary of the district
Photographer looking south

#31

JUN 30 1980

TEXACO
LIBRARY
VICE
LEE TIRES
HAND STORE

Main Avenue Historic District
Durango, Colorado
Photographer: Marjorie Wells
Date of Photograph: 1980
Negatives in possession of Colorado
Preservation Office
View: Looking north from north boundary
on Main Avenue
Photographer looking north

La Plata Co. #7/38

JUN 30 1980

Main Avenue Historic District
Durango, Colorado
La Plata Co #8/31
Photographer: Marjorie Wells
Date of Photograph: 1980
Negatives in possession of Colorado Preservation Office
View: Looking north between 8th and 9th Street
Photographer looking north
JUN 30 1980
This alleyway forms the eastern boundary of the district. Historic structures to the left or west.

STRATER
HOTEL
STOP

Strater Hotel (Structure #8)
[Main Avenue Historic District]
Durango, Colorado
La Plata Co.
Photographer: Marjorie Wells
Date of Photograph: 1980
Negatives in possession of Colorado
Preservation Office
JUN 30 1980
View: north facade
Photographer looking south
Main Avenue can be seen at the extreme left

#9/31

THE OPERA HOUSE
THE STRATER HOTEL
DIAMOND BELLE SALOON

Strater Hotel (Structure #8)
(Main Avenue Historic District)
Durango, Colorado
La Plata
Photographer: Marjorie Wells
Date of Photograph: 1980
JUN 30 1980
Negatives in possession of Colorado
Preservation Office
View: Main (east) facade
Photographer looking westerly

#10/31

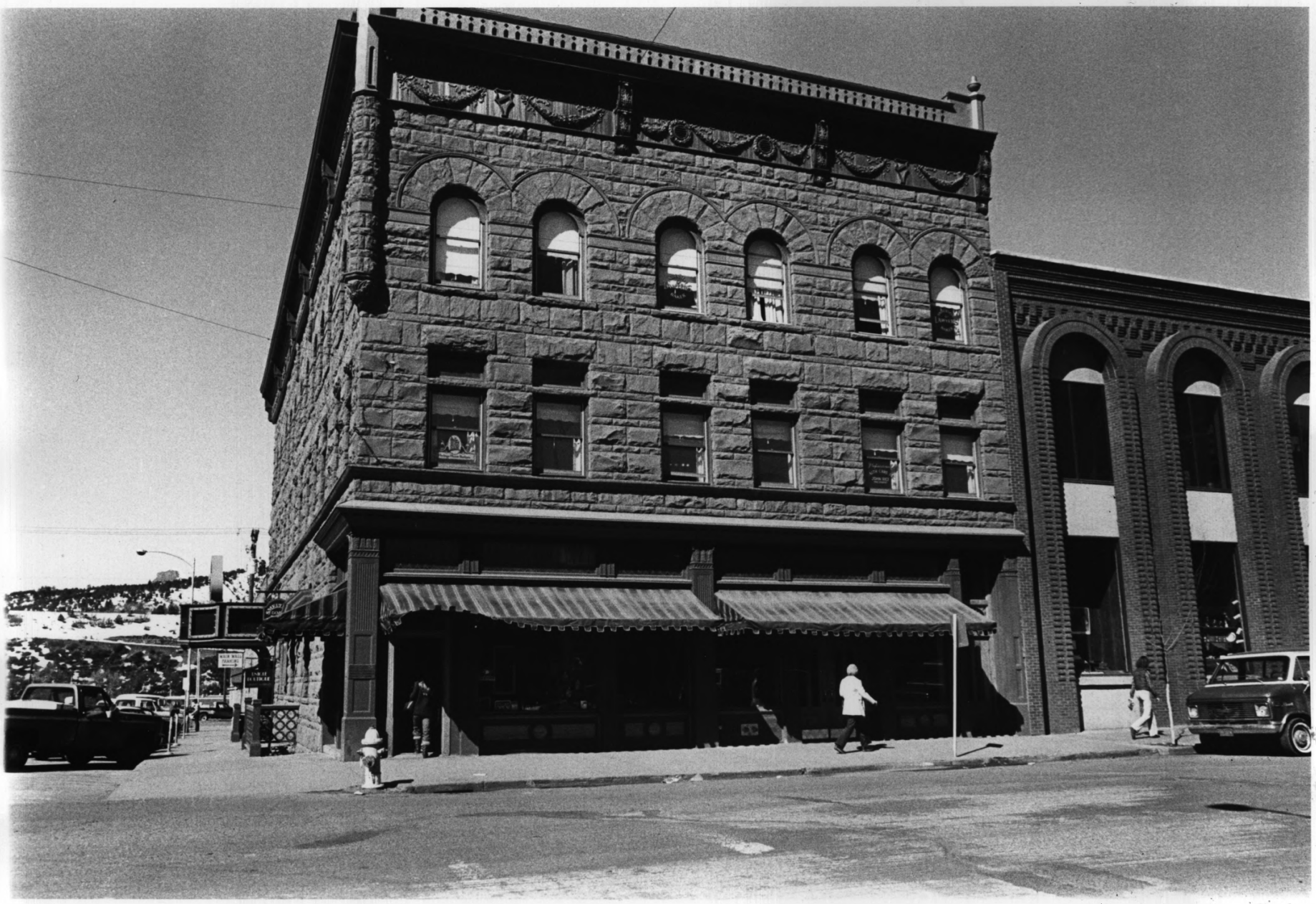

Newman Building (Structure #17)
Main Avenue Historic District
Durango, Colorado
Photographer: Marjorie Wells
Date of Photograph: 1980
Negatives in possession of Colorado
Preservation Office
View: Main (east) facade
Photographer looking westerly

#1/31

La Plata Co.

JUN 30 1980

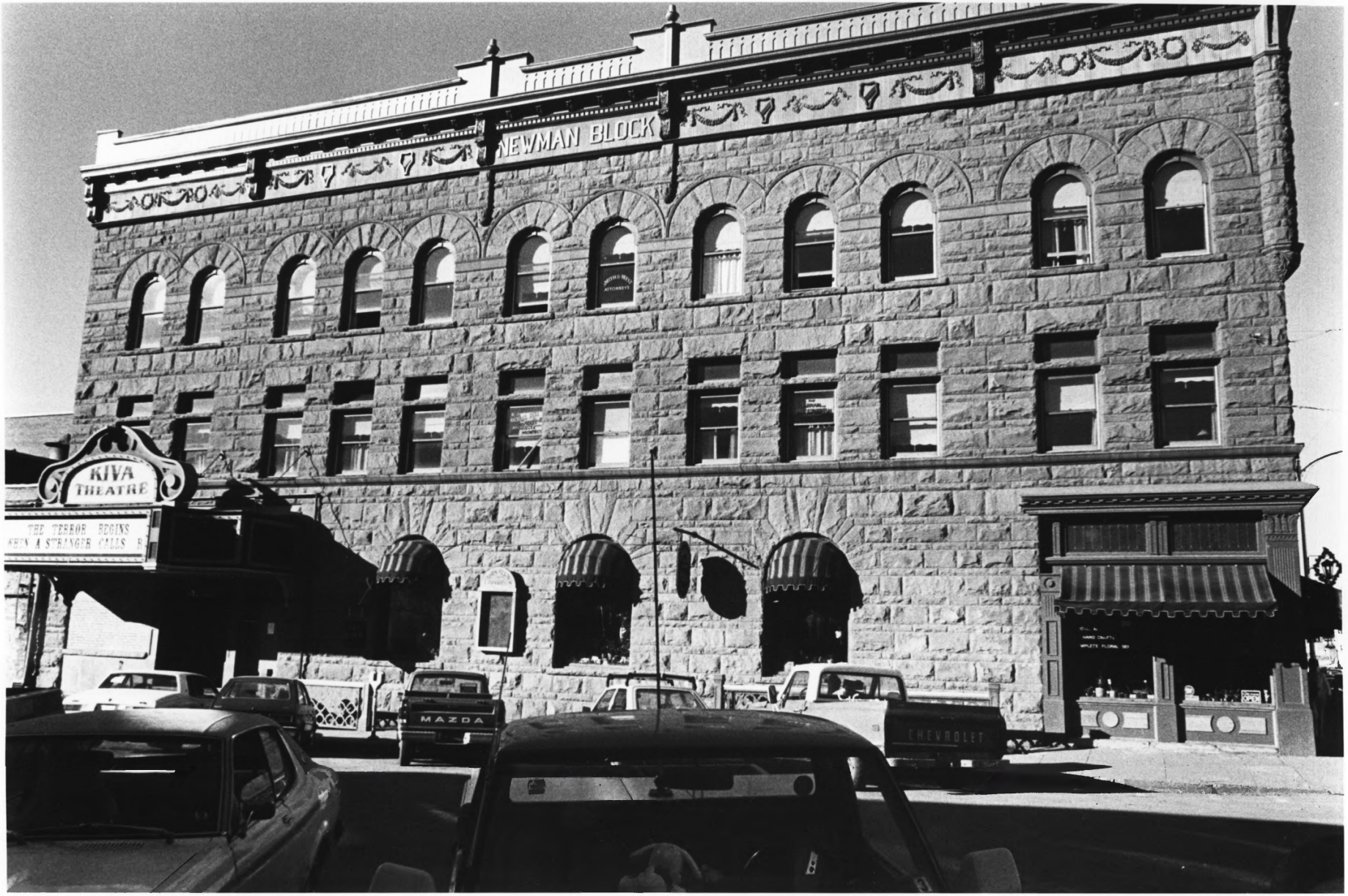
NEWMAN BLOCK
KIVA
THEATRE
THE TERROR BEGINS
MAZDA
CHEVROLET

Newman Building (Structure #17)
Main Avenue Historic District
Durango, Colorado
Photographer: Marjorie Wells

#12
31
La Plata Co.

Date of Photograph: 1980
Negatives in possession of Colorado
Preservation Office
View: South facade
Photographer looking north

JUN 30 1980

FAMILY DINING
OPEN
CLOSED

Manny's Town House (Structure #75)
[Main Avenue Historic District]
Durango, Colorado
Photographer: Marjorie Wells
Date of Photograph: 1980
Negatives in possession of Colorado
Preservation Office
View: North (left) and West (main right)
facades
Photographer looking southeasterly across
Main Avenue from 10th Street

#13/31

La Plata Co.

JUN 30 1980

UNITED STATES POST OFFICE
DURANGO COLORADO 81301

#14 of 31

Old Post Office Building (Structure #84)
Main Avenue Historic District
Durango, Colorado
La Plata Co.
Photographer: Marjorie Wells
Date of Photograph: 1980
JUN 30 1980
Negatives in possession of Colorado
Preservation Office
View: West (main) facade
Photographer looking east

MARGUERITE

Gallerie Maguerite (Structure #92)
Main Avenue Historic District
Durango, Colorado
Photographer: Marjorie Wells
Date of Photograph: 1980
Negatives in possession of Colorado
Preservation Office
View: North (main) facade
Photographer looking south

#15/3

La Plata Co.

JUN 30 1980

CENTRAL HOTEL
Pagosa Lodge
and Health Spa
55 MILES EAST...
...ON U.S. 60
STOP
HOTEL
RANCH

Central Hotel (Structure #27)
Main Avenue Historic District
Durango, Colorado
Photographer: Marjorie Wells
Date of Photograph: 1980
Negatives in possession of Colorado
Preservation Office
View: North facade
Photographer looking south from 10th Street

#14/31

La Plata co

JUN 30 1980

FRONTIER

Central Hotel (Structure #27)
Main Avenue Historic District
Durango, Colorado
Photographer: Marjorie Wells
Date of Photograph: 1980
Negatives in possession of Colorado
Preservation Office
View: Main (east) facade
Photographer looking west

#17/31

La Plata Co.

JUN 30 1980

PAWN
ARMY SURPLUS
TOP $ ON
SILVER COIN

Masonic Hall (Structure #96)
Main Avenue Historic District
Durango, Colorado
Photographer: Marjorie Wells
Date of Photograph: 1980
Negatives in possession of Colorado
Preservation Office
View: Main facade

#18/31

La Plata Co.

JUN 30 1980

1913
MR. ROSEWATER'S
ROSEWATERS

N. T. Thomson Building (Structure #45) left
and Mr. Rosewater's (Structure #44) right
Main Avenue Historic District
Durango, Colorado
La Plata Co
Photographer: Marjorie Wells
Date of Photograph: 1980
Negatives in possession of Colorado
Preservation Office
View: Main facades
Photographer looking west

JUN 30 1980

#19/31

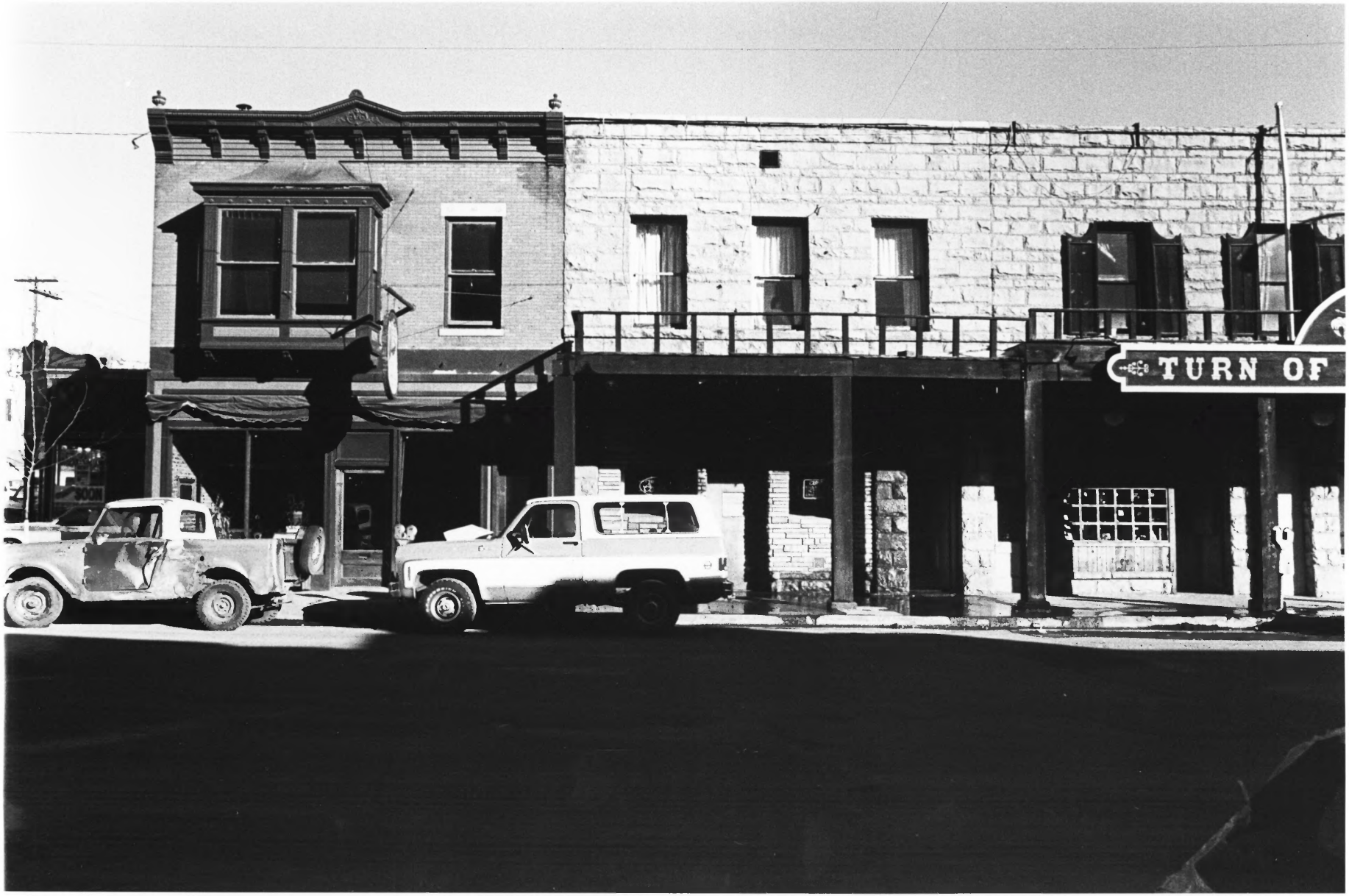
TURN OF

#29
31

Sportsman's Lounge (Structure #52) and
Lost Pelican (Structure #53) right
[Main Avenue Historic District] La Plata Co
Durango, Colorado
Photographer: Marjorie Wells
Date of Photograph: 1980
Negatives in possession of Colorado
Preservation Office
View: Main facades
Photographer looking east

JUN 3 0 1980

#21/31

Purgatory Sports (Structure #41) right and
Crazy Horse Hair (Structure #42) left
Main Avenue Historic District
Durango, Colorado

La Plata Co.

Photographer: Marjorie Wells
Date of Photograph: 1980
Negatives in possession of Colorado
Preservation Office
View: Main facades
Photographer looking west

JUN 30 1980

NATIONAL
BANK
FIRST NATIONAL BANK
A and B
CLOTHING
A B CLOTHING
LEVI'S
LEVI'S
LEVI'S
MODE O DAY
Woolworth
GRIMES
SHEET METAL
RADIATOR SERVICE
247-8970

First National Bank (Structure #20)
Main Avenue Historic District
Durango, Colorado
Photographer: Marjorie Wells
Date of Photograph 1980
Negatives in possession of Colorado
Preservation Office
View: Main (east) facade
Photographer looking west

#22
31

La Plata Co.

JUN 30 1980

Burns Bank (Structure #66)
Main Avenue Historic District
Durango, Colorado
Photographer: Marjorie Wells
Date of Photograph: 1980
Negatives in possession of Colorado
Preservation Office
View: West (Main) facade
Photographer looking east

#23
$1

La Plata Co.

JUN 30 1980

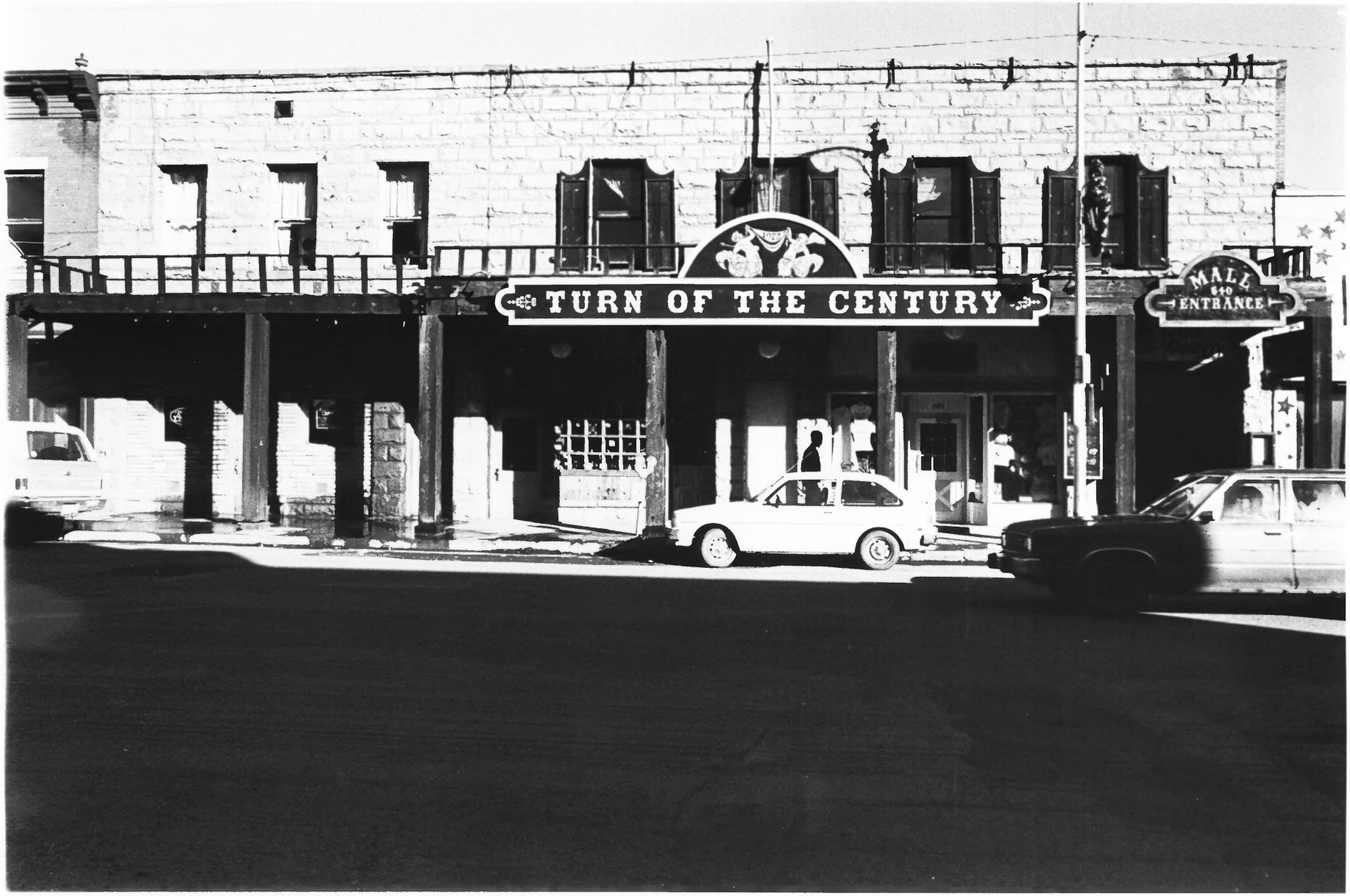
TURN OF THE CENTURY
MALL
ENTRANCE

Turn-of-the Century (Structure #50)
Main Avenue Historic District
Durango, Colorado
Photographer: Marjorie Wells
Date of Photograph: 1980
Negatives in possession of Colorado
Preservation Office
View: West (main) facade
Photographer looking east

#2 4/31
La Plata Co.

JUN 3 0 1980

MR. ROSEWATER'S
REAL ESTATE
PROFESSOR
GOODBODY'S
PORTRAIT
EX.R.LOUR
CHEVROLET

N. T. Thomson Building (Structure #45) left
Mr. Rosenwater's (Structure #44) center
Durango, Colorado
Photographer: Marjorie Wells
Date of Photograph: 1980
Negatives in possession of Colorado
Preservation Office
View: Main (West) facades
Photographer looking east

La Plata #25
CO. 131

JUN 30 1980

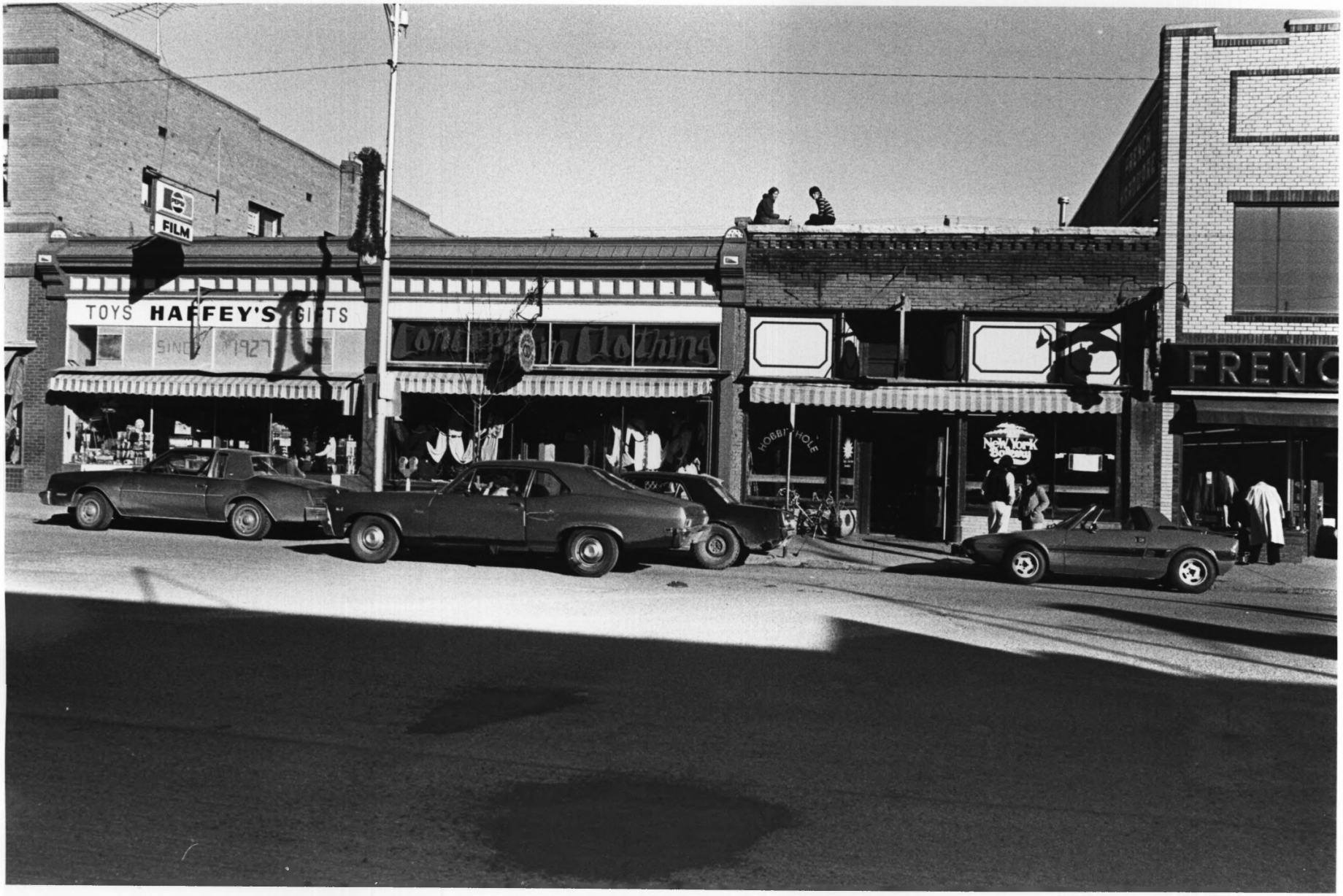
FILM
TOYS HAFFEY'S GIFTS
SINCE 1927
HOBBIT HOLE
New York
FRENC

Haffey's and Concepts in Clothing Structure
#58), left and New York Bakery (Structure
#57) right
Main Avenue Historic District
Durango, Colorado
Photographer: Marjorie Wells
Date of Photograph: 1980
Negatives in possession of Colorado
Preservation Office
View: East facades
Photographer looking west

La Plata #26/
Co. 31

JUN 30 1980

Fine Station
DODGE

Phillips 66 Station (Structure #47)
Main Avenue Historic District
Durango, Colorado
Photographer: Marjorie Wells
Date of Photograph: 1980
Negatives in possession of Colorado
Preservation Office
View: North and west facades
Photographer looking southerly

#2 7/31

La Plata Co.

JUN 30 1980

DO NOT
ENTER

Burns Bank (Structure #66)
Main Avenue Historic District
Durango, Colorado
Photographer: Marjorie Wells
Date of Photograph: 1980
Negatives in possession of Colorado
Preservation Office
View: South (side) facade
Photographer looking northwesterly
This photograph shows ten historic portions of the bank at left and the new section at right.

#28/31

La Plata Co.

JUN 30 1980

MALL
660
ENTRANCE
TURN OF THE CENTURY
12 UNIQUE SHOPS
MALL ENTRANCE
SEISMO'S
PEPSI
GAMES
OPEN

Cat & Fiddle, and Seismos (Structure #49)
(Main Avenue Historic District)
Durango, Colorado
La Plata Co. #29/31
Photographer: Marjorie Wells
Date of Photograph: 1980
Negatives in possession of Colorado
Preservation Office
View: West (main) facades
Photographer looking east
Other: intrusions

JUN 30 1980

A. COORS. A. D. 1900
THE TREASURE HUNTER
Diamond Lou's Boutique

Treasure Tunnel (Structure #5), Gold Slipper (Structure #6), and Strater Arcade (Structure #7), left to right

#30/31

(Main Avenue Historic District)
Durango, Colorado La Plata Co.

Photographer: Marjorie Wells

Date of Photograph: 1980

Negatives in possession of Colorado Preservation Office

View: East (main) facades

Photographer looking west

JUN 30 1980

AUG 7 1980

Stone House Bakery (Structure #104)
(Main Avenue Historic District)
Durango, Colorado
Photographer: Marjorie Wells
Date of Photograph: 1980
Negatives in possession of Colorado
Preservation Office
View: Main (north) and west facades
Photographer looking southwesterly

#3/31
La Plata Co.

JUN 30 1980

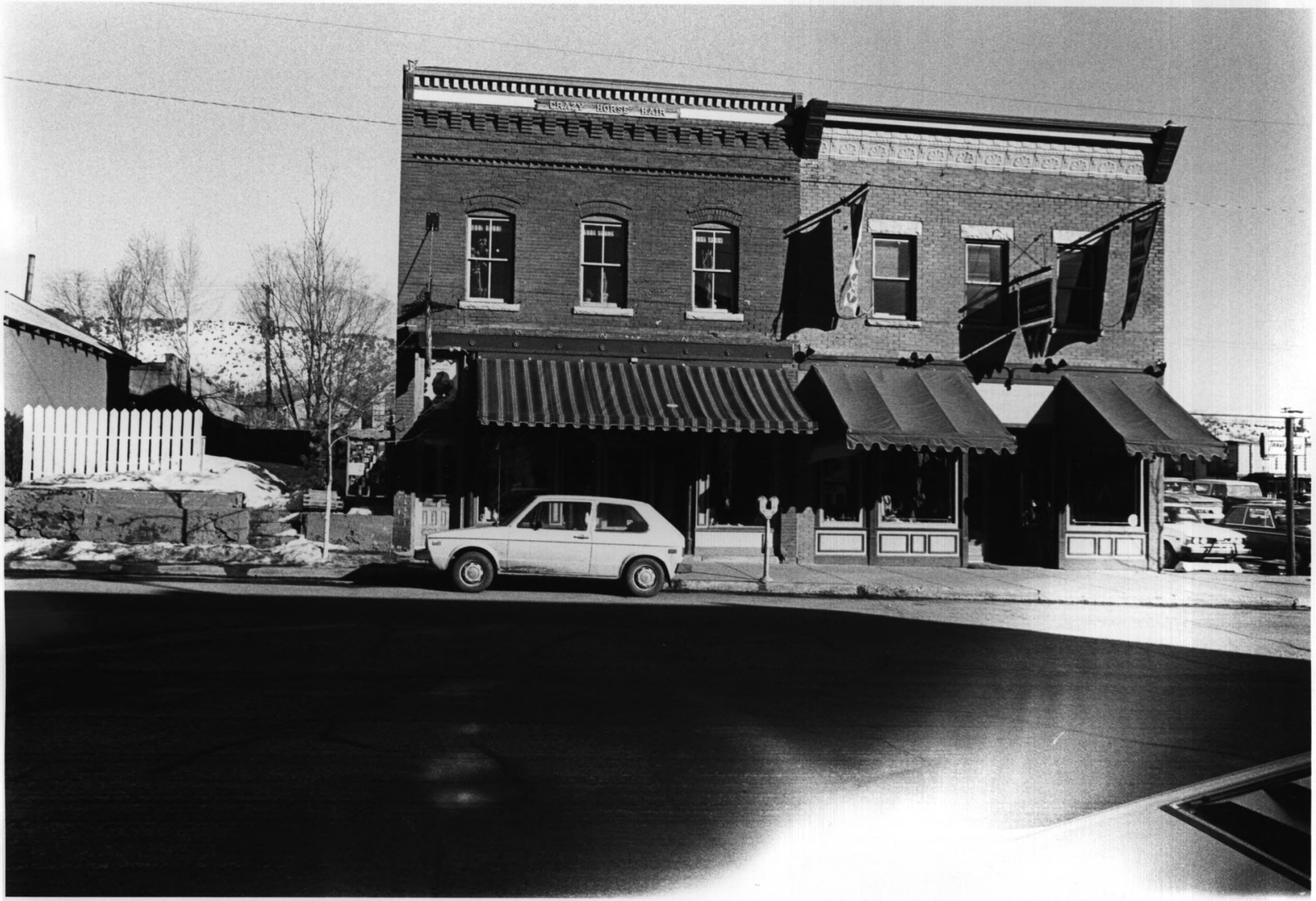
CRAZY HORSE HAIR