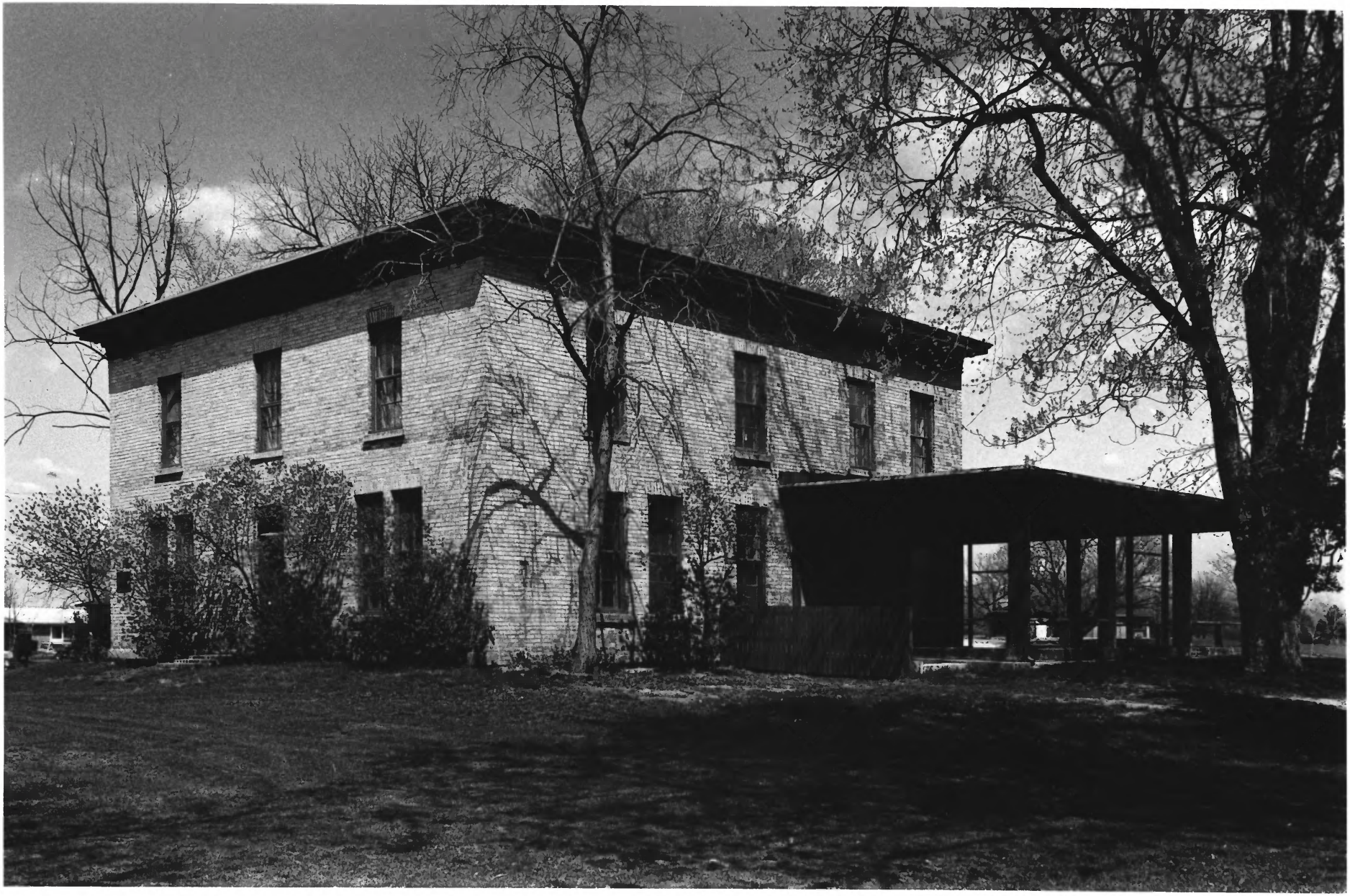

NATHANIEL W. DEAN HOUSE, 4718 Monona Drive, Madison, Dane County, WI. Photo by Terry L. Shoptaugh, June 1980. Neg. at WI Hist. Society. View from southwest. Photo #1 of 1.

NOV 7 1980 SEP 1 0 1980