

Name: Abbotts Mill S-177

Pussut Co.

Location: Vicinity of Milford, Delaware

Photographer: Dean E. Nelson

Date: November, 1978

Location of Negative: Hall of Records, Dover, Delaware

Description: The mill building, looking to the east.
 The mill race is on the far side of the building and
 Abbott's Mill Pond is to the right, out of the picture.

Photograph Number: 1

NOV 20 1978

*Boundary
Increase approved 5/11/79*



Name: Abbotts Mill S-177 *Sussex Co*

Location: Vicinity of Milford, Delaware

Photographer: Dean E. Nelson

Date: November, 1978

Location of Negative: Hall of Records, Dover, Delaware

Description: The mill building, looking to the north.

 The race runs under the shed roof wing to the
right of the mill. The Miller's House appears in the
distance.

Photograph Number:

2

Sussex County

NOV 20 1978

*Boundary
increase approved 5/11/79*



Name: Abbotts Mill

S-177

Sussex Co

Location: Vicinity of Milford, Delaware

Photographer: Dean E. Nelson

Date: November, 1978

Location of Negative: Hall of Records, Dover, Delaware

Description: The mill building, looking to the north.
 Peering over the mill dam into the tailrace.

Photograph Number:

3

Sussex County

NOV 20 1978

Boundary

Increase approved 5/7/79



Name: Abbotts Mill

S-177

Sussex Co

Location: Vicinity of Milford, Delaware

Photographer: Dean E. Nelson

Date: November, 1978

Location of Negative: Hall of Records, Dover, Delaware

Description: The Miller's House, looking to the
 north.

Sussex County

Photograph Number: 4

NOV 20 1978

Boundary

*increase approved
5/17/79*

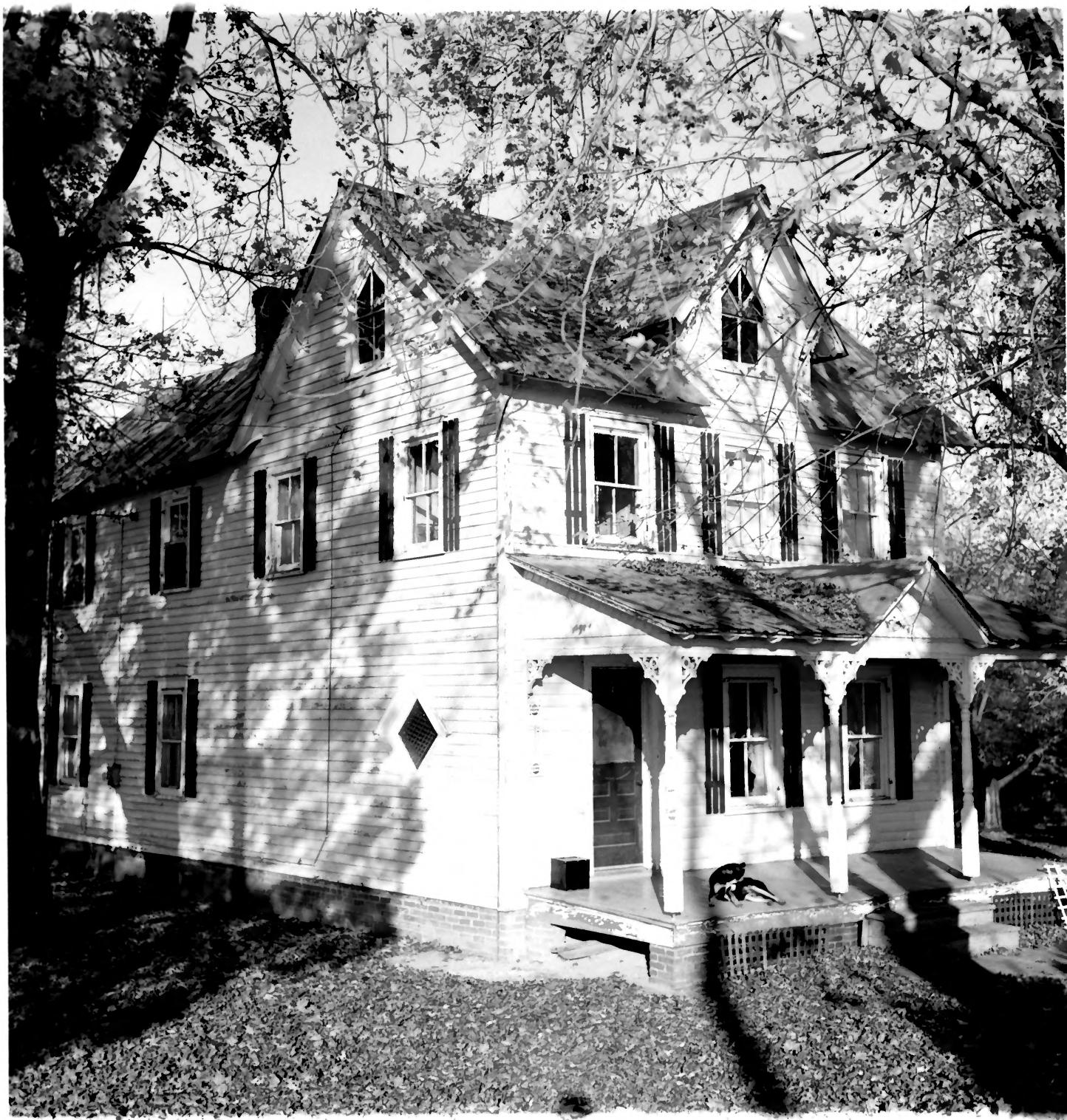

Name: Abbotts Mill

S-177

Assent C

Location: Vicinity of Milford, Delaware

Photographer: Dean E. Nelson

Date: November, 1978

Location of Negative: Hall of Records, Dover, Delaware

Description: The Miller's House, looking to the
 east.

Photograph Number:

5

NOV 20 1978

Bureau

Duncan approved 5/11/79



Name: Abbotts Mill

S-177

Sussex Co

Location: Vicinity of Milford, Delaware

Photographer: Dean E. Nelson

Date: November, 1978

Location of Negative: Hall of Records, Dover, Delaware

Description: Miller's House, doorway detail.

Sussex County

Photograph Number:

6

NOV 20 1978

*Boundary Bureau
approved 5/17/79*



Name: Abbotts Mill

S-177

Location: Vicinity of Milford, Delaware *Sussex Co*

Photographer: Dean E. Nelson

Date: November, 1978

Location of Negative: Hall of Records, Dover, Delaware

Description: The wagon shed. Looking to the northeast.

Sussex County

Photograph Number:

7

NOV 20 1978

Boundary

Document approved 5/17/79



Name: Abbott's Mill S-177

Location: Vicinity of Milford, Delaware *Sussex Co*

Photographer: Dean E. Nelson

Date: November, 1978

Location of Negative: Hall of Records, Dover, Delaware

Description: The machine shop. Looking to the
northeast.

Sussex county

Photograph Number: 8 NOV 20 1978

Boundary

Income expenses 5/7/79



Aerial View of Abbott's Mill (amendment)

Near Milford, Sussex County, Delaware
not to scale

*Quarrel
approved 5/17/79*

MAY 15 1979