Enfield Shakers ~~National Register~~ District
Enfield, CT

Historic C
MAY 21 1979

MAR 20 1979

B. Clouette Photo, 9/76
Negative with Connecticut Historical Commission
Hartford, CT

Hartford County

North Family Barns (#5,3,4,2 & 1), view northwest 1

Enfield Shakers ~~National Register~~ Historic District
Enfield, CT

MAR 20 1979

Hartford County MAY 21 1979

B. Clouette Photo, 2/77
Negative with Connecticut Historical Commission
Hartford, CT

North Family Dairy (#6), view southwest

Enfield Shakers ~~National Register~~ Historic District
Enfield, CT

MAY 21 1979

MAR 20 1979

B. Clouette Photo, 2/77
Negative with Connecticut Historical Commission
Hartford, CT

1827 Meetinghouse (#7), view northeast

Hartford Count

3

Enfield Shakers ~~National Register~~ Historic District
Enfield, CT

MAY 21 1979

MAR 20 1979

B. Clouette Photo, 2/77
Negative with Connecticut Historical Commission
Hartford, CT

Hartford County

Elder George's Shop (#8), view southeast

4

Enfield Shakers ~~National Register~~ Historic District
Enfield, CT

MAY 21 1979

B. Clouette Photo, 5/78
Negative with Connecticut Historical Commission
Hartford, CT

MAR 20 1979
Hartford County

South Family Buildings (#13, 12, 9, 11, & 10),
view west

Enfield Shakers ~~National Register~~ Historic District
Enfield, CT

MAY 21 1979

MAR 20 1979

B. Clouette Photo, 5/78
Negative with Connecticut Historical Commission
Hartford, CT

Hartford County

South Family Dwelling (#9) with Wash House (#11) and Ice House (#14) visible, view northeast

6

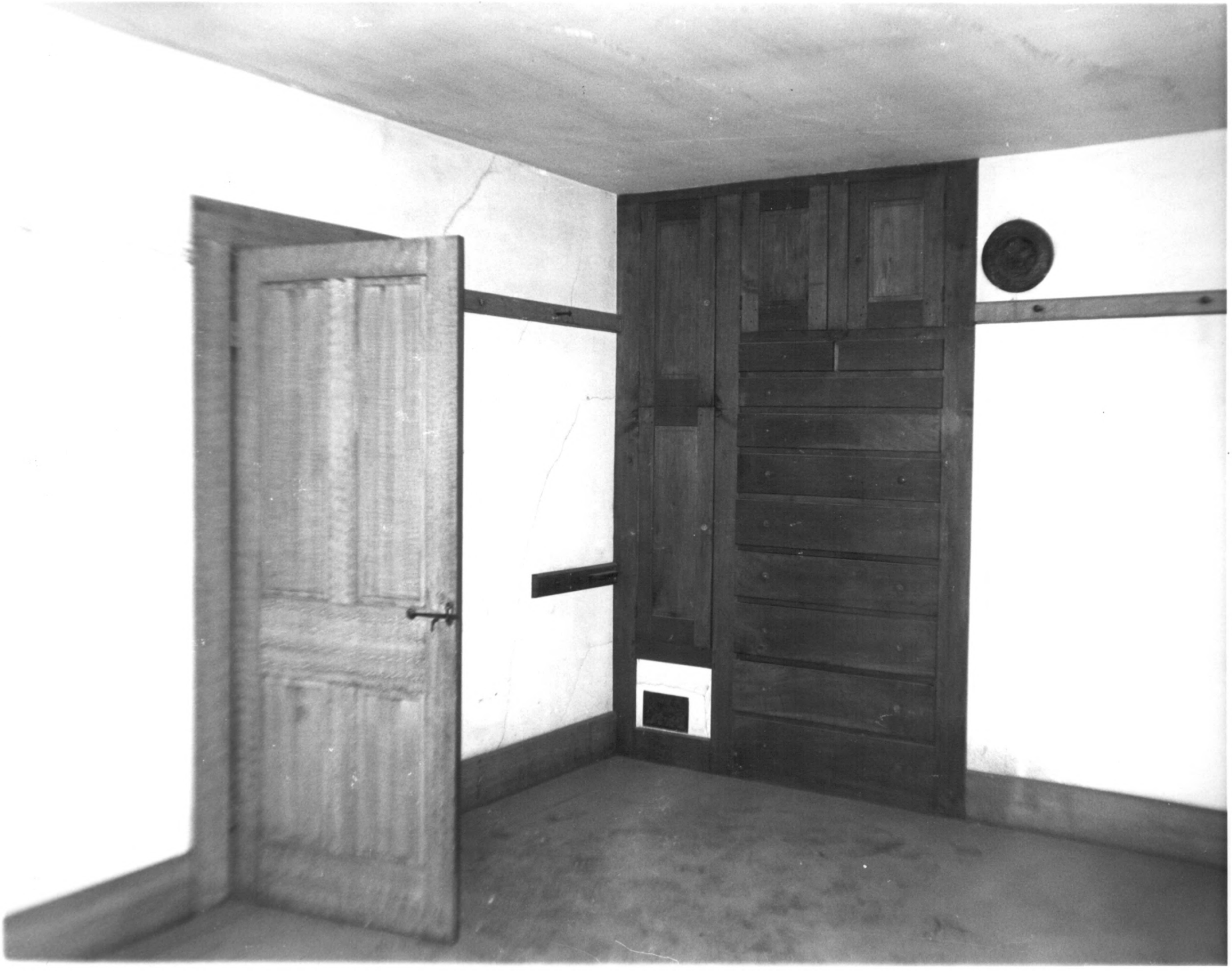

Historic

Enfield Shakers ~~National Register~~ District
Enfield, CT

MAY 21 1979

MAR 20 1979

B. Clouette Photo, 5/78
Negative with Connecticut Historical Commission
Hartford, CT

Hartford Co.

Interior, South Family Dwelling House (#9), showing typical retiring room, view southeast

7

Historic

Enfield Shakers ~~National Register~~ District
Enfield, CT

Hartford Co.

Negative with Connecticut Historical Commission
Hartford, CT
B. Clouette Photo, 5/78

MAY 21 1979

MAR 20 1979

Wash House (#11) and Shop (#10) at South Family,
view northeast

Historic

Enfield Shakers ~~National Register~~ District
Enfield, CT

MAR 20 1979

MAY 21 1979

B. Clouette Photo, 5/78
Negative with Connecticut Historical Commission
Hartford, CT

Hartford Co.

Interior, South Family Wash House (#11), showing
stairway to attic, view east

9

Enfield Shakers ~~National Register~~ Historic District
Enfield, CT Hartford Co.

Negative with Connecticut Historical Commission
Hartford, CT
B. Clouette Photo, 9/76 MAY 21 1979

Sawmill (#15), view northwest

MAR 20 1979

10

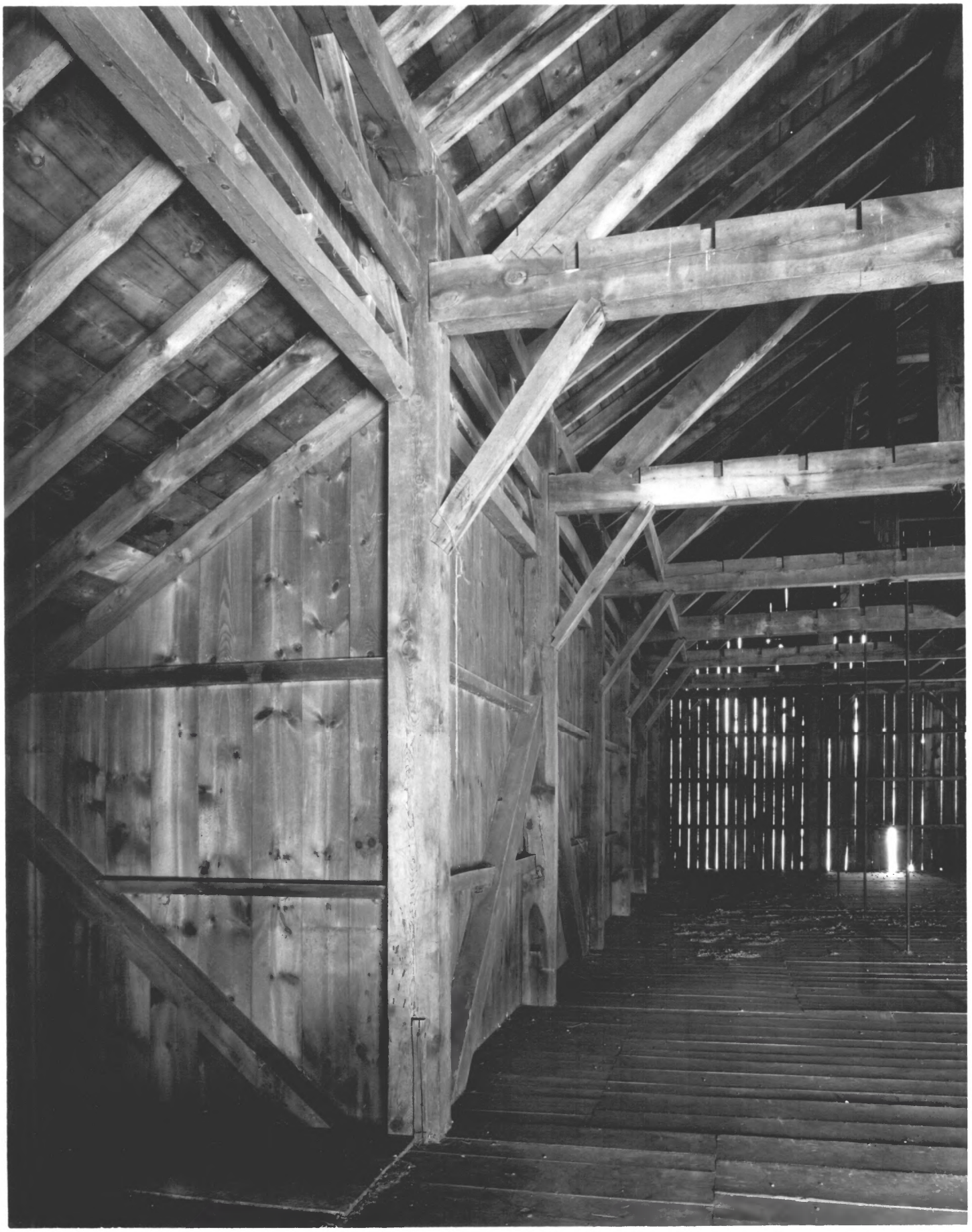

PROPERTY OF THE AMERICAN REGISTER

SHAKER: ENFIELD, CONN. - BARN
(HARTFORD CO)
BARN INTERIOR 10/77

PHOTOGRAPH BY
WALTER SMALLING, JR.

PROPERTY OF THE [illegible] REGISTER

SHAKER: ENFIELD, CONN.

BARN

10-77

PHOTOGRAPH BY
WALTER SMALLING, JR.

PROPERTY OF [illegible]

SHAKER: ENFIELD, CONN. (?)
(HARTFORD, CONN)
BARN
10/77

PHOTOGRAPH BY
WALTER SMALLING, JR.

94

PROPERTY OF HABS-HAER REGISTER

PHOTOGRAPH BY
WALTER SMALLING, JR.

SHAKER: ENFIELD, CONN.
(HARTFORD CO.)
DWELLING HOUSE
EXT.

10/77