



KINGSBURY HALL

Performing Arts

UNIVERSITY OF UTAH CIRCLE  
Salt Lake City, Utah JUL 12 1977  
Taken by H.Carpenter, June 1977  
Negative at Ut.St.Hist.Society  
Front of Kingsbury Hall 1214

Salt Lake County

APR 20 1978

Bldg #2

#1

PROPERTY OF THE NATIONAL REGISTER



UNIVERSITY OF UTAH CIRCLE  
Salt Lake City, Utah  
Taken by H.Carpenter, June, 1977  
Negative at Ut.St.Hist.Society  
Front of Music Hall JUL 12 1977

Salt Lake County 2814

APR 20 1978

Bldg. #1

# 2

PROPERTY OF THE NATIONAL REGISTER



UNIVERSITY OF UTAH CIRCLE  
Salt Lake City, Utah  
Taken by H. Carpenter, June 1977  
Negative at U.tSt.Hist.Society  
Southeast corner Kingsbury Hall

JUL 12 1977

# 7

Bldg. #2  
Salt Lake County

3814  
APR 20 1978

PROPERTY OF THE NATIONAL REGISTER



UNIVERSITY OF UTAH CIRCLE  
Salt Lake City, Utah  
Taken by H.Carpenter, June 1977  
Southwest corner J.A.WidtsoeBldg.  
Negative at Ut.St.Hist.Society

4914  
APR 30 1978

Bldg. #3

SALT LAKE County

PROPERTY OF THE NATIONAL REGISTER





UNIVERSITY OF UTAH CIRCLE  
Salt Lake City, Utah JUL 12 1977  
Taken by H.Carpenter, June 1977  
Front John A.Widtsoe Building  
Negative at Ut.St.Hist.Society

5814  
APR 2 1978

#5

Bldg #3

SALT LAKE COUNTY

PROPERTY OF THE NATIONAL REGISTER



UNIVERSITY OF UTAH  
FOUNDED FEBRUARY 28 1897  
THE OLDEST STATE UNIVERSITY  
WEST OF THE MISSOURI RIVER

UNIVERSITY OF UTAH CIRCLE  
Salt Lake City, Utah  
Taken by H.Carpenter, June 1977  
Negative at Ut.St.Hist.Society  
Front of Park Building w/sign

JUL 12 1977

Bldg. # 5

6814  
APR 20 1978

SALT LAKE County

PROPERTY OF THE NATIONAL REGISTER



UNIVERSITY OF UTAH CIRCLE  
Salt Lake City, Utah JUL 12 1977  
Taken by H.Carpenter, June 1977  
Negative at Ut.St.Hist.Society  
Front of Park Building

Bldg # 5

7814  
APR 2 1978

SALT LAKE COUNTY

PROPERTY OF THE NATIONAL REGISTER

h #



UNIVERSITY OF UTAH CIRCLE  
Salt Lake City, Utah  
Taken by H.Carpenter, June 1977  
Negative at Ut.St.Hist.Society  
Northwest corner Communications

Bldg #4  
Salt Lake County

8814  
APR 20 1978

#7

PROPERTY OF THE NATIONAL REGISTER





UNIVERSITY OF UTAH CIRCLE  
Salt Lake City, Utah  
Taken by H. Carpenter, June 1977  
Negative at Ut. St. Hist. Society  
North facade, Geology Building

APR 20 1978

*Bldg. #6*

*9814*

*SALT LAKE COUNTY*

PROPERTY OF THE NATIONAL REGISTER



UNIVERSITY OF UTAH CIRCLE  
Salt Lake City, Utah  
Taken by H.Carpenter, June 1977  
Negative filed at UthSt.His.Soc.  
Southeast crnr J.E.Talmadge Bldg.

# 2

APR 20 1978

Bldg # 7

SALT LAKE County

PROPERTY OF THE NATIONAL REGISTER



UNIVERSITY OF UTAH CIRCLE  
Salt Lake City, Utah JUL 12 1977  
Taken by H.Carpenter, June 1977  
Negative at Ut.St.Hist.Society  
Front James E.Talmadge Bldg.

APR 20 1978

11 214

Bldg # 7

SALT LAKE COUNTY

PROPERTY OF THE NATIONAL REGISTER

E F



Utah  
Museum of  
Natural  
History

UNIVERSITY OF UTAH CIRCLE  
Salt Lake City, Utah  
Taken by H. Carpenter, June 1977  
Negative at Ut. St. Hist. Society  
North facade George Thomas Bldg.

H 4

APR 20 1978

Bldg. # 9

12 8 14

Salt Lake County  
Museum of Natural History

PROPERTY OF THE NATIONAL REGISTER





UNIVERSITY OF UTAH CIRCLE  
Salt Lake City, Utah JUL 12 1977  
Taken by H. Carpenter, June 1977  
Negative at Ut. St. Hist. Society  
East facade Home Economics Bldg.

Bldg #8

APR 20 1978

13 & 14

SALT LAKE County

PROPERTY OF THE NATIONAL REGISTER

17

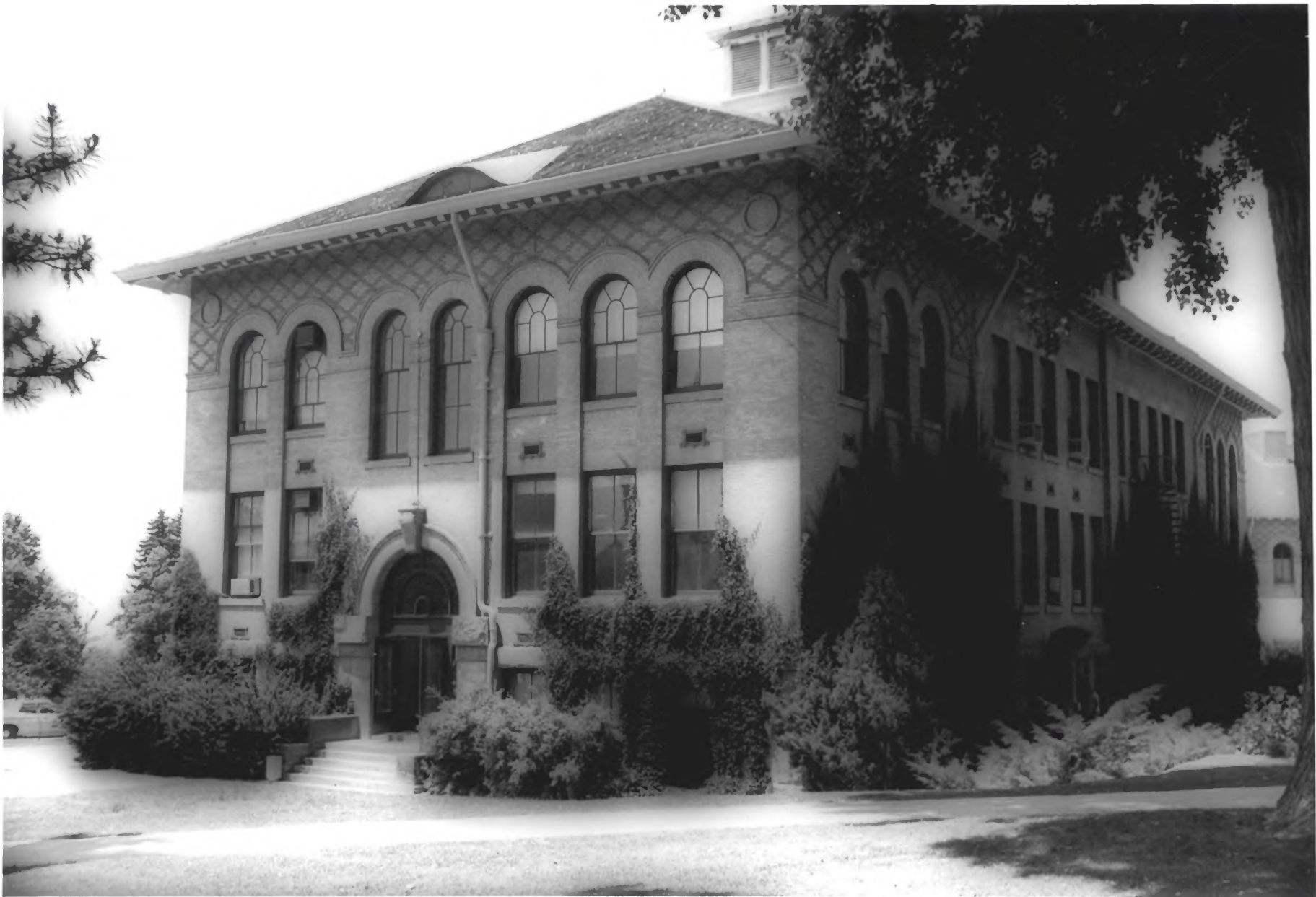

UNIVERSITY OF UTAH CIRCLE  
Salt Lake City, Utah  
Taken by H.Carpenter, June 1977  
Negative at Ut.St.Hist.Society  
Southeast corner Hm.Ec. Bldg.

JUL 12 1977

Bldg #8

APR 20 1978

14 814

SALT LAKE County

PROPERTY OF THE NATIONAL REGISTER

G.F.