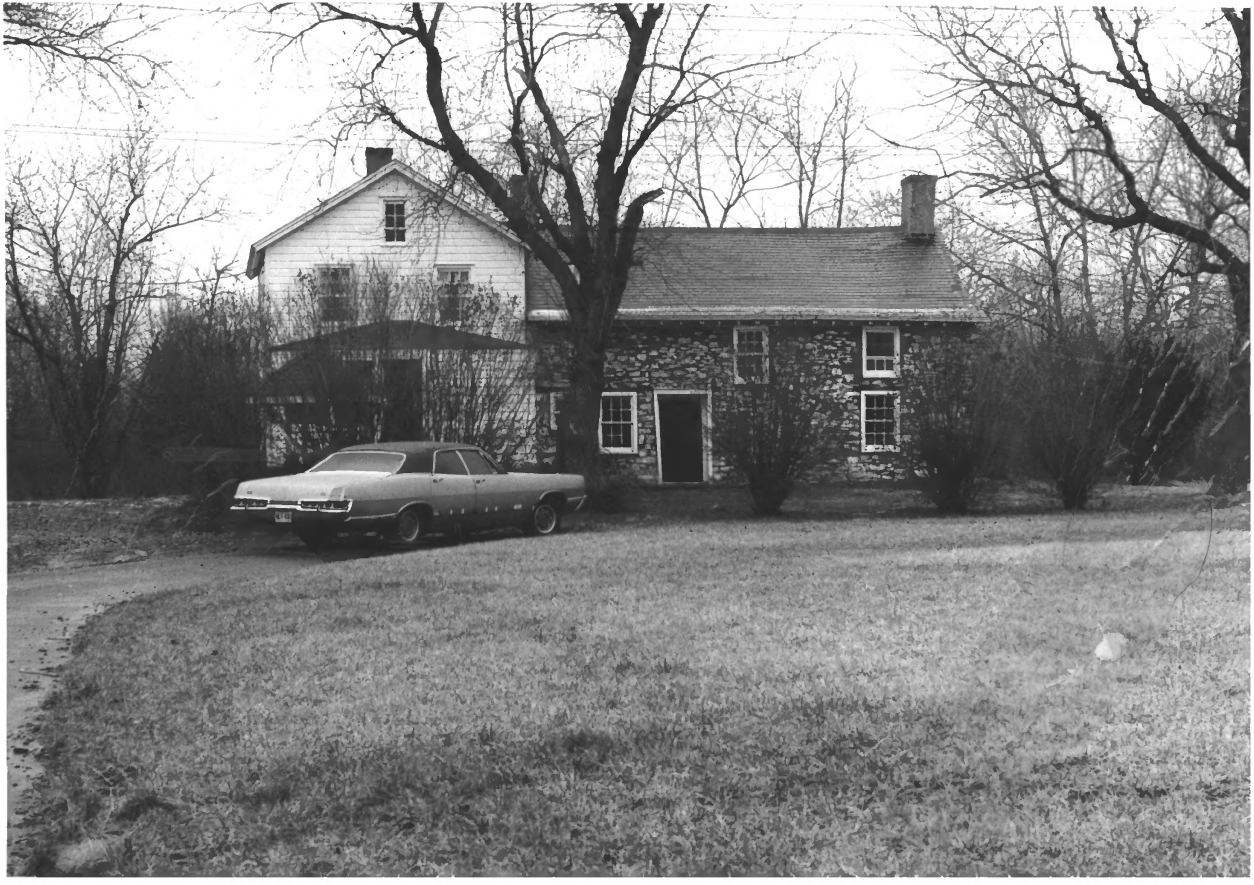

VAN DYCK (JEREMIAH) HOUSE
New Jersey

FEB 22 1978

1 of 5

MAR 29 1978 MERCER Co.

The Jeremiah Vandyke House
Featherbed Lane
Hopewell Twp.
Mercer County 02I

MAR 29 1978

2 of 5
MERCER Co.

State of New Jersey 34
photo credit, Terry Karschner
Historic Sites Office
Box 1420, Trenton, N.J.

Camera facing WEST
view of FRONT facade, EAST side

DEC 20 1977

Photo Location
Historic Sites Office
Box 1420, Trenton, New Jersey

VAN DYKE (JEREMIAH) HOUSE
N. Jersey

FEB 22 1978

1. Andrew B. Hankins House
Facade

MAR 29 1978

305

MERCER CO.

VANDYCK (JEREMIAH) HSE. New Jersey

Andrew B Hankins House

2 Detail, door

FEB 22 1979

MAR 29 1978

4 of 5

PROPERTY OF THE NATIONAL REGISTER

MERCER CO.

Van Dyck (Jeremian) House
New Jersey

FEB 22 1978

MAR 29 1978

5 of 5

MERCER
CO.