

BRANDYWINE MILL SEATS Co. MAP, 1822

70. 126. 1

COMPANY LETTERBOOK, CORRESPONDENCE
ACC. 500. E. I. DU PONT & BRADFORD
& COOCH, 27 FEB, 1 MARCH 1822

PO # 76-2086

NAME: Brandywine Village Historic District
(amended)
LOCATION: Wilmington, Delaware *New Castle Co*
PHOTOGRAPHER: Drawings from Company Letterbook; E.I.
duPont and Bradford & Cooch.
DATE OF PHOTO: Drawn 1822
LOCATION OF NEGATIVE: Eleutherian Mills-Hagley
Foundation, Greenville, Del.
DESCRIPTION: Brandywine Mill Seats Map, 1822
PHOTO NUMBER: 1

JUL 16 1976

Not to be reproduced or published
without permission from the Director,
ELEUTHERIAN MILLS HISTORICAL LIBRARY
Greenville, Del.

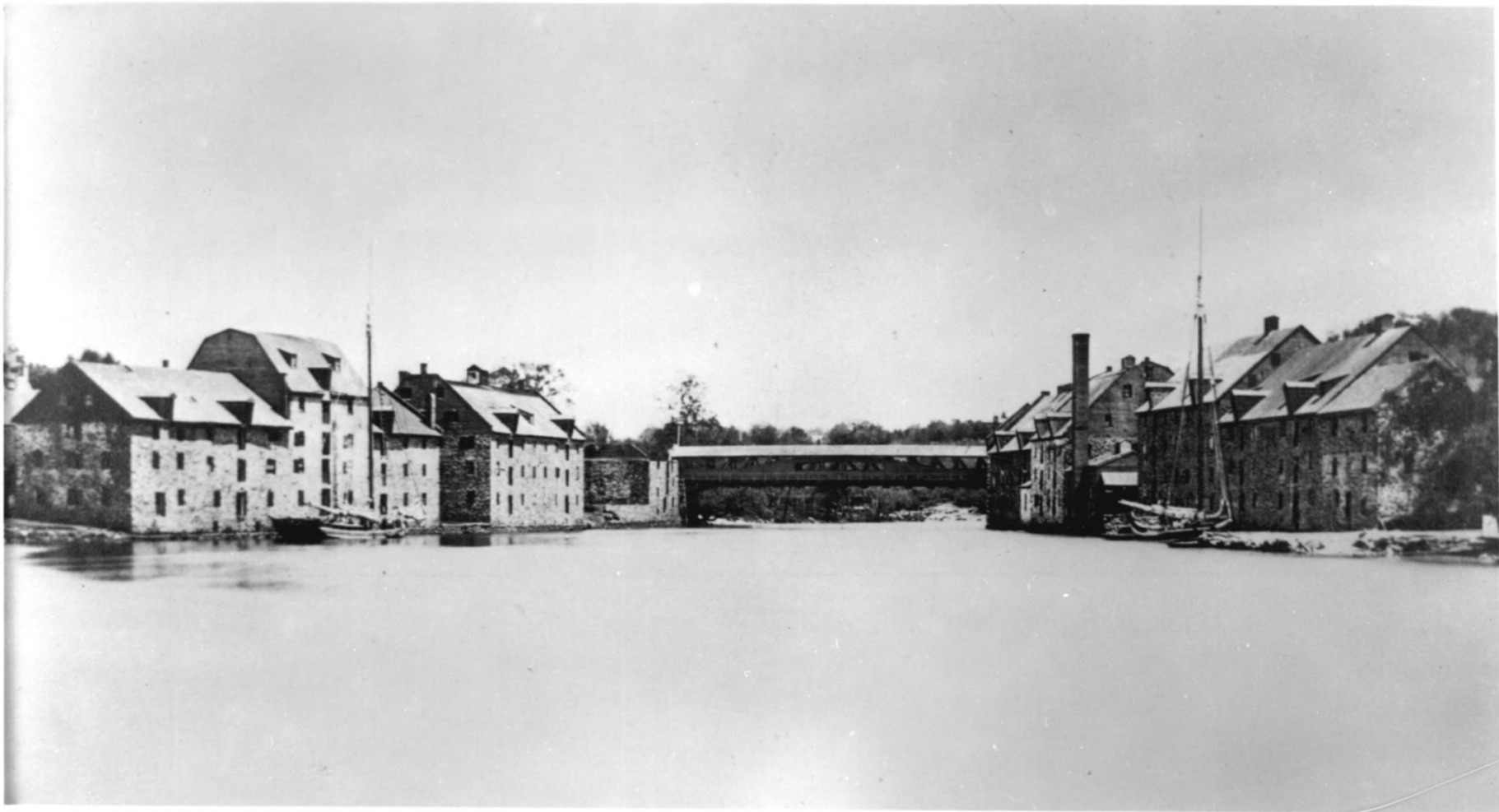

PRICE & PHILLIPS MILL / LEA MILLS AND MARKET ST. COVERED BRIDGE
WILMINGTON, DELAWARE

(HF) M24-10

PO# 16-208L

DATE: 1860

NAME: Brandywine Village Historic District
(amended)
LOCATION: Wilmington, Delaware *New Castle Co.*
PHOTOGRAPHER: Unknown.
DATE OF PHOTO: 1860
LOCATION OF NEGATIVE: Eleutherian Mills-Hagley
Foundation, Greenville, Del.
DESCRIPTION: Price & Phillips Mill/Lea Mill and
Market St. Covered Bridge looking west.
PHOTO NUMBER: 2

JUL 16 1976

Not to be reproduced or published
without permission from the Director,
ELEUTHERIAN MILLS HISTORICAL LIBRARY
Greenville, Del.



NAME: Brandywine Village Historic District
(amended)
LOCATION: Wilmington, Delaware *New Castle Co.*
PHOTOGRAPHER: Joan M. Norton
DATE OF PHOTO: 1972
LOCATION OF NEGATIVE: Division of Historical & Cultural
Affairs, Hall of Records, Dover.
DESCRIPTION: Looking west towards Market St. Bridge
PHOTO NUMBER: 3

JUL 16 1976



WILMINGTON, DELAWARE.

LOWER BRANDYWINE RIVER SHOWING WASHINGTON ST. BRIDGE (TOP) 70. 200. 4706
AND MARKET ST. BRIDGE (MIDDLE) WITH WATER DEPT. ON LEFT.

DALLIN AERIAL SURVEY

SEPT 20, 1929

PO # 76-208L

NAME: Brandywine Village Historic District
(amended)
LOCATION: Wilmington, Delaware *New Castle Co.*
PHOTOGRAPHER: Dallin Aerial Survey
DATE OF PHOTO: 1929
LOCATION OF NEGATIVE: Eleutherian Mills-Hagley
Foundation, Greenville, Del.
DESCRIPTION: Aerial view looking west.
PHOTO NUMBER: 4

JUL 16 1976

Not to be reproduced or published
without permission from the Director,
ELEUTHERIAN MILLS HISTORICAL LIBRARY
Greenville, Del.



NAME: Brandywine Village Historic District
(amended)
LOCATION: Wilmington, Delaware *New Castle Co.*
PHOTOGRAPHER: Joan M. Norton
DATE OF PHOTO: 1972
LOCATION OF NEGATIVE: Division of Historical & Cult.
Affairs, Hall of Records, Dover.
DESCRIPTION: View of the remnants of Lea Mills
along north bank of the Brandywine.
PHOTO NUMBER: 5

JUL 16 1976

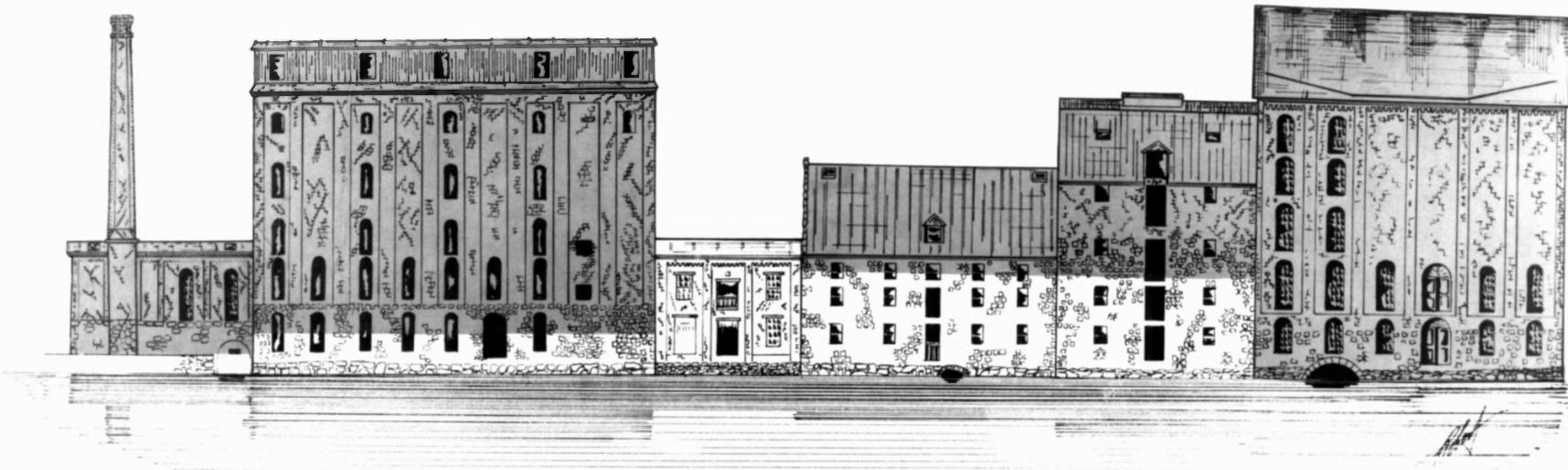

POWER HOUSE

MILL 'A'

WARE HO.

JOG MILL

CORN MILL

MILL 'B'

SURVIVING PORTIONS (1978) NOT SHADID

LEA MILLS

DRAWING OF LEA MILLS SHOWING SURVIVING PORTIONS

70. 311.2

DRAWN BY: R. A. HOWARD, MUSEUM REGISTRAR
ELEUTHERIAN MILLS-HAGLEY FDTN

Po# 76-208L

NAME: Brandywine Village Historic District
(amended)
LOCATION: Wilmington, Delaware *New Castle Co.*
PHOTOGRAPHER: Drawings by R. A. Howard
DATE OF PHOTO: Drawn 1970
LOCATION OF NEGATIVE: Eleutherian Mills-Hagley Found-
ation, Greenville, Del.
DESCRIPTION: Drawing showing remaining portions of
Lea Mills
PHOTO NUMBER: 6

JUL 16 1976

PROPERTY OF THE REGISTRAR

Not to be reproduced or published
without permission from the Director,
ELEUTHERIAN MILLS HISTORICAL LIBRARY
Greenville, Del.



NAME: Brandywine Village Historic District
(amended)
LOCATION: Wilmington, Delaware *New Castle Co*
PHOTOGRAPHER: Joan M. Norton
DATE OF PHOTO: 1972
LOCATION OF NEGATIVE: Division of Historical & Cultural
Affairs, Hall of Records, Dover.
DESCRIPTION: North bank of Brandywine, taken looking
east from Market Street Bridge.
PHOTO NUMBER: 7

JUL 16 1976



NAME: Brandywine Village Historic District
(amended)
LOCATION: Wilmington, Delaware *New Castle Co*
PHOTOGRAPHER: Joan M. Norton
DATE OF PHOTO: 1972
LOCATION OF NEGATIVE: Div. of Historical & Cultural
Affairs, Hall of Records, Dover.
DESCRIPTION: Warehouse of Lea Mills looking east.
PHOTO NUMBER: 8

JUL 16 1976



NAME: Brandywine Village Historic District
(amended)
LOCATION: Wilmington, Delaware *New Castle Co.*
PHOTOGRAPHER: Joan M. Norton
DATE OF PHOTO: 1972
LOCATION OF NEGATIVE: Div. of Historical & Cultural
Affairs, Hall of Records, Dover.
DESCRIPTION: Warehouse of Lea Mills looking southwest.
PHOTO NUMBER: 9

JUL 16 1976



NAME: Brandywine Village Historic District
(amended)
LOCATION: Wilmington, Delaware *New Castle Co.*
PHOTOGRAPHER: Joan M. Norton
DATE OF PHOTO: 1972
LOCATION OF NEGATIVE: Div. of Historical & Cultural
Affairs, Hall of Records, Dover.
DESCRIPTION: Office of the Lea Mills, looking south.
PHOTO NUMBER: 10

JUL 16 1976



NAME: Brandywine Village Historic District
(amended)
LOCATION: Wilmington, Delaware *New Castle Co.*
PHOTOGRAPHER: Joan M. Norton
DATE OF PHOTO: 1972
LOCATION OF NEGATIVE: Div. of Historical & Cultural
Affairs, Hall of Records, Dover.
DESCRIPTION: Warehouse of Lea Mills, looking south.
PHOTO NUMBER: 11

JUL 16 1976



NAME: Brandywine Village Historic District
(amended)
LOCATION: Wilmington, Delaware *New Castle Co.*
PHOTOGRAPHER: Joan M. Norton
DATE OF PHOTO: 1972
LOCATION OF NEGATIVE: Div. of Historical & Cultural
Affairs, Hall of Records, Dover.
DESCRIPTION: South bank of Brandywine, site of Price
and Phillips Mills.
PHOTO NUMBER: 12

JUL 16 1976



NAME: Brandywine Village Historic District
(amended)
LOCATION: Wilmington, Delaware *New Castle Co.*
PHOTOGRAPHER: Joan M. Norton
DATE OF PHOTO: 1972
LOCATION OF NEGATIVE: Div. of Historical & Cultural
Affairs, Hall of Records, Dover.
DESCRIPTION: Rear of the Wilmington Water Works from
Market Street Bridge.
PHOTO NUMBER: 13

JUL 16 1976



NAME: Brandywine Village Historic District
(amended)
LOCATION: Wilmington, Delaware *New Castle Co.*
PHOTOGRAPHER: Joan M. Norton
DATE OF PHOTO: 1972
LOCATION OF NEGATIVE: Div. of Historical & Cultural
Affairs, Hall of Records, Dover.
DESCRIPTION: Retaining wall, south side of Brandywine.
PHOTO NUMBER: 14

JUL 16 1976



NAME: Brandywine Village Historic District
(amended)
LOCATION: Wilmington, Delaware *New Castle Co.*
PHOTOGRAPHER: Joan M. Norton
DATE OF PHOTO: 1976
LOCATION OF NEGATIVE: Div. of Historical & Cultural
Affairs, Hall of Records, Dover.
DESCRIPTION: Pumping Station, Wilmington Water Works,
looking north.
PHOTO NUMBER: 15

JUL 16 1976



NAME: Brandywine Village Historic District
(amended)
LOCATION: Wilmington, Delaware *New Castle Co.*
PHOTOGRAPHER: Joan M. Norton
DATE OF PHOTO: 1976
LOCATION OF NEGATIVE: Div. of Historical & Cultural
Affairs, Hall of Records, Dover.
DESCRIPTION: Office Building, Wilmington Water Works,
looking northeast.
PHOTO NUMBER: 16

JUL 16 1976



~~Name~~: 103 RACE ST. WILMINGTON

Location: BRANDYWINE VILLAGE HIST DIST

Photographer: ?

Date: 8/77

Location of Negative: ?

Description:

FROM RACE ST., EXTERIOR

Photograph Number:



Name: 109 RACE ST, WILMINGTON

Location: BRANDYWINE 1st DIST

Photographer: ?

Date: 8/77

Location of Negative: ?

Description: EXTERIOR FROM RACE ST.

Photograph Number:



Name: 101-109 RACE ST. WILMINGTON

Location: BRANDYWINE VILLAGE HIST DIST

Weather: ?

8/77

Negative: ?

Subject: EXTERIOR FROM RACE ST.

Photograph Number: 101-109-1



Name: 105 RACE ST. WILMINGTON

Location: BRANDYWINE VILLAGE HIST DIST

Photographer: ?

Date: 8/77

Location of Negative: ?

Description:

EXTERIOR FROM RACE ST

Photograph Number:



Name: 101-109 RACE ST. CULMINGTON

Location: BRANDYWINE VILLAGE HIST DIST

Photographer: ?

Date: 8/77

Location of Negative: ?

Description: EXTERIORS from RACE ST.

Photograph Number:



Name: 107 RACE ST., WILMINGTON

Location: BRANDYWINE VILLAGE HIST DIST

Photographer: ?

Date: 8/77

Location of Negative: ?

Description: EXTERIOR FROM RACE ST.

Photograph Number:



Name: 101 RACE ST. WILMINGTON

Location: BRANDY WINE VILLAGE HIST DIST

Photographer: ?

Date: 8/77

Location of Negative: ?

Description: 101 RACE ST (w/ CAR in front)

EXTERIOR FROM RACE ST.

Photograph Number:



Name: 105-107 RAKE ST. WILMINGTON

Location: BRANDYWINE VILLAGE HIST DIST

Photographer: ?

Date: 8/77

Location of Negative: ?

Description:

DOOR DETAIL

Photograph Number: